



PATIENT

Smart Alec Percy

SPECIES

Canine

BREED

Dalmatian

SEX

MN

AGE

10 Years

INTERPRETED BY

Nele Eley, DVM
Dr. med. Vet. DipECVDI

HOSPITAL NAME

Cedarview Animal
Hospital

REFERRING VET

Nigel Gumley

INVOICE

53915

DATE

9-1-22

PRESENTING CLINICAL SIGNS

Previously presented to another vet for hind leg lameness and was told had evidence for cruciate disease. No current hind leg lameness. Has subtle foreleg lameness and I detected pain in R elbow plus radiographic evidence of osteophytosis and irregular bone in R coronoid region.

Abnormal PE/Chem/CBC/UA Results: No stifle effusion palpated, negative drawer, no obvious buttress. Hip ROM normal, Ortolani negative. Pain on R elbow with flexion and pronation.

ULTRASONOGRAPHIC FINDINGS

Left Stifle

No abnormal effusion is seen within the supra- and infra patellar area. There is no evidence of synovial or capsular thickening or proliferation. The cranial cruciate ligament appears to be continuous and well-delineated, no deviation from normal echoarchitecture is noted. Lateral and medial menisci are within their anticipated positions and align well below the bone surfaces, meniscal surfaces are even and smooth. The echotexture is hypo echoic and uniform. The joint margins are smooth, no osteophytes are seen. The infra patellar fat pad present, the expected echo architecture.

Right Stifle

No abnormal effusion is seen within the supra- and infra patellar area. There is no evidence of synovial or capsular thickening or proliferation. The cranial cruciate ligament appears to be continuous and well-delineated, no deviation from normal echoarchitecture is noted. Lateral and medial menisci are within their anticipated positions and align well below the bone surfaces, meniscal surfaces are even and smooth. The echotexture is hypo echoic and uniform. The joint margins are smooth, no osteophytes are seen. The infra patellar fat pad present, the expected echo architecture.

ULTRASONOGRAPHIC DIAGNOSIS

- Normal age related ultrasonographic findings of both stifle joints.

INTERPRETATION OF THE FINDINGS & FURTHER RECOMMENDATIONS

The ultrasonographic study reveals no evidence of cranial cruciate ligament injury, lateral or medial meniscopathy, or other arthropathy. The findings are considered within age related normal limits.



PATIENT

Smart Alec Percy

SPECIES

Canine

BREED

Dalmatian

SEX

MN

AGE

10 Years

INTERPRETED BY

Nele Eley, DVM
Dr. med. Vet. DipECVDI

HOSPITAL NAME

Cedarview Animal
Hospital

REFERRING VET

Nigel Gumley

INVOICE

53915

DATE

9-1-22

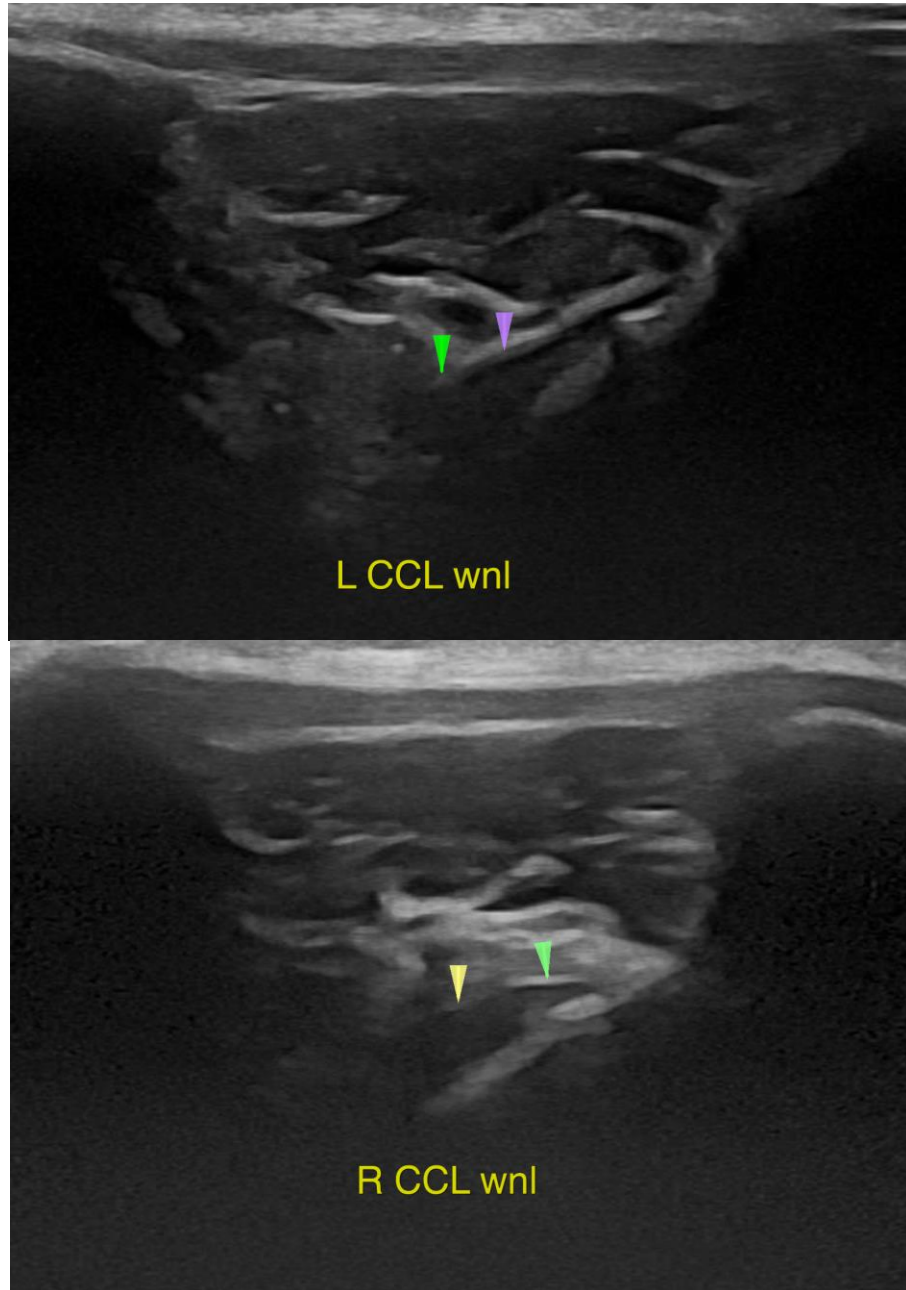



PATIENT

Smart Alec Percy

SPECIES

Canine

BREED

Dalmatian

SEX

MN

AGE

10 Years

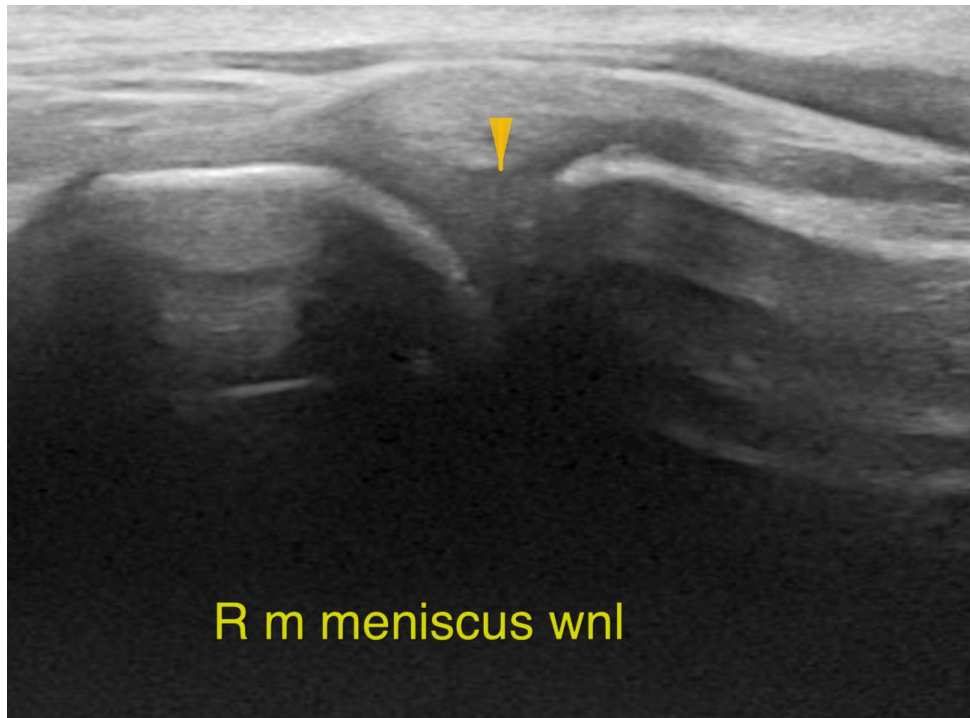

INTERPRETED BY

Nele Eley, DVM
Dr. med. Vet. DipECVDI

The information and recommendations provided are based on the images presented by the referring veterinarian/sonographer. No evaluation can be communicated regarding pathology that was not visible in the image/video clips provided.

Thank you for this referral. If the clinical or image interpretation does not parallel your findings or if I can be of any further assistance please contact me.

HOSPITAL NAME

Cedarview Animal
Hospital

Nele Eley, DVM, Dr. med. vet., DipECVDI
European Specialist in Veterinary Diagnostic Imaging, Cert. Radiology,
Senior lecturer University of Giessen, Germany, Veterinary Faculty, Department of Radiology
Nele.Eley@sonopath.com

REFERRING VET

Nigel Gumley

INVOICE

53915

DATE

9-1-22