



PATIENT PRESENTING CLINICAL SIGNS

Riley Grobb
grapefruit size firm mass on left caudal mammary gland
Abnormal PE/Chem/CBC/UA Results: unremarkable

SPECIES RADIOGRAPHIC STUDY OF THE THORAX & ABDOMEN

Canine
Right/left lateral views of the thorax and abdomen totaling 7 images available for review.

RADIOGRAPHIC FINDINGS

BREED Abdomen

Mixed
A large, round soft tissue opaque mass is superimposed onto the soft tissues of the hind limb caudal and ventral to the abdomen.

SEX
Multiple lumbar spondyloses and degenerative lumbosacral stenosis are noted.

Female Spayed
The serosal detail is maintained throughout the peritoneal and retroperitoneal space.

AGE
The liver is appropriate in position, size and presents uniform opacity.

11 Years
The splenic head is in the anticipated position and within normal limits for size and opacity. The splenic body and tail are considered normal for position, size, shape and opacity.

INTERPRETED BY
Both kidneys are seen and present with normal size, shape, delineation and opacity. The urinary bladder is in its anticipated position. No radiopaque calculi are noted throughout the upper and lower urinary tract.

Nele Eley, DVM
Dr. med. Vet. DipECVDI

The stomach is in its anticipated position and presents normal content.

HOSPITAL NAME
The small intestinal loops are of even diameter and non-dilated, a small amount of gas is seen within the small intestinal loops and considered within normal limits.

St. Catherine's Animal
Hospital

The colon is seen in the expected position and presents with appropriate content.

REFERRING VET Thorax

Dr. Boctor
The degree of pulmonary inflation is moderate. A mild generalized bronchointerstitial lung pattern is seen and considered within age related normal limits. There are multiple incidental pulmonary osteomas which is slightly accentuated in the cranioventral lung field.

INVOICE
Course and width of the trachea are considered within normal limits.

53916
There is no evidence of sternal or mediastinal lymphadenomegaly.

No evidence of cardiovascular pathology is noted.

DATE
The thoracic boundaries present within normal limits.

9-1-22



PATIENT

Riley Grobb

SPECIES

Canine

BREED

Mixed

SEX

Female Spayed

AGE

11 Years

INTERPRETED BY

Nele Eley, DVM
Dr. med. Vet. DipECVDI

HOSPITAL NAME

St. Catherine's Animal
Hospital

RADIOGRAPHIC DIAGNOSIS

- Inguinal soft tissue mass compatible with the history of mammary gland tumor.
- No evidence of pulmonary metastatic disease.
- Normal age related findings of the lung and bronchial tree.
- No evidence of cardiovascular pathology or abdominal organomegaly.
- Multiple spondyloses and degenerative lumbosacral stenosis.

INTERPRETATION OF THE FINDINGS & FURTHER RECOMMENDATIONS

The radiographic presentation of the lung is within age related normal limits. The multiple small mineral opacities scattered throughout the pulmonary interstitium are highly likely to represent benign age related and incidental pulmonary osteomas. The odds of metastatic disease are thought very low.

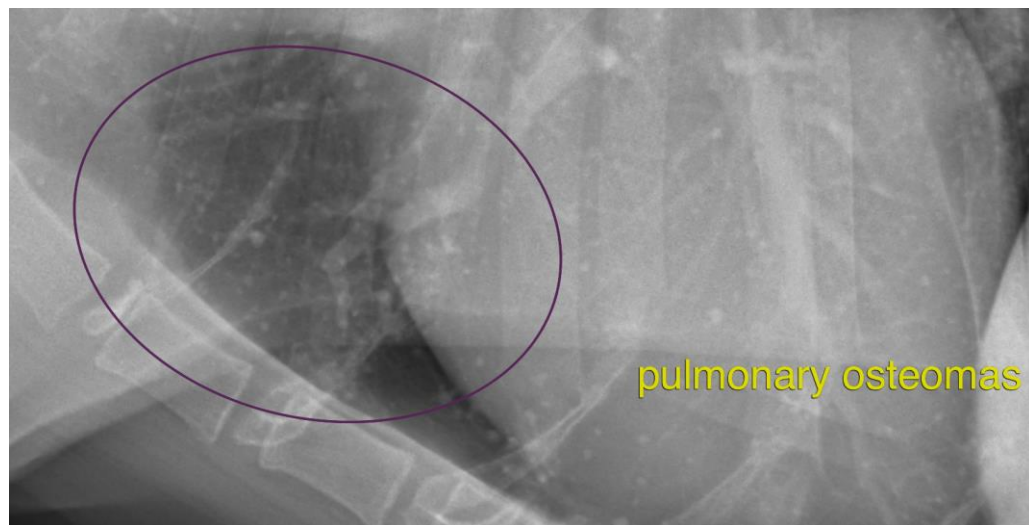

REFERRING VET

Dr. Boctor

The information and recommendations provided are based on the images presented by the referring veterinarian/sonographer. No evaluation can be communicated regarding pathology that was not visible in the image/video clips provided.

Thank you for this referral. If the clinical or image interpretation does not parallel your findings or if I can be of any further assistance please contact me.

INVOICE

53916

Nele Eley, DVM, Dr. med. vet., DipECVDI
European Specialist in Veterinary Diagnostic Imaging, Cert. Radiology,
Senior lecturer University of Giessen, Germany, Veterinary Faculty, Department of Radiology
Nele.Eley@sonopath.com

DATE

9-1-22