



PATIENT PRESENTING CLINICAL SIGNS

Baby Rauch
Presented for cast removal on 8/31(cast was originally placed 5/27) after fracture of her L antebrachium. While in TLVC care, a L hind limb lameness was noted.
Abnormal PE/Chem/CBC/UA Results: L ischial tuberosity palpates abnormal Grade III-IV/IV L hind lameness

SPECIES

CA

RADIOGRAPHIC STUDY OF THE PELVIS

Ventrodorsal and lateral views of the pelvis totaling 3 images available for review.

BREED

Mini Doodle

RADIOGRAPHIC FINDINGS

The left hind limb presents severe muscle atrophy.

SEX

FE

A fracture of the cranial left pubic ramus is seen as well as a fracture of the left sciatic bone caudal to the acetabulum. The caudal aspect of the acetabulum appears to be involved. Thickening and sclerosis of the caudal right pubic ramus is seen and indicates a healed fracture. The fracture margins are rounded and present closed medullary cavities which indicates seized healing.

AGE

2

RADIOGRAPHIC DIAGNOSIS

- Multiple chronic traumatic osseous injury of the left hemipelvis involving the cranial and caudal pubic ramus and left sciatic bone - suspect left acetabular involvement.
- Severe atrophy of the left hind limb musculature.

INTERPRETED BY

Nele Eley, DVM
Dr. med. Vet. DipECVDI

INTERPRETATION OF THE FINDINGS & FURTHER RECOMMENDATIONS

Nonunion fractures of the left cranial pubic ramus and left sciatic bone are seen. There appears to be a completely healed fracture of the left caudal pubic ramus with ongoing osseous remodeling. The caudal contour of the left acetabulum is irregular and suggests potential for articular involvement.

HOSPITAL NAME

Torch Lake
Veterinary Clinic

The left hind limb atrophy may be due to disuse or neurogenic. Potential underlying causes include the articular involvement as well as involvement of the left sciatic nerve level with the sciatic foramen.

REFERRING VET

Adrienne Waffle

Based on the radiographic presentation, the age of the fracture has a high probability of being older than 2 months and younger than 8 months.

INVOICE

53914

DATE

9-1-22



PATIENT

Baby Rauch

SPECIES

CA

BREED

Mini Doodle

SEX

FE

AGE

2

INTERPRETED BY

Nele Eley, DVM
Dr. med. Vet. DipECVDI

HOSPITAL NAME

Torch Lake
Veterinary Clinic

REFERRING VET

Adrienne Waffle

INVOICE

53914

DATE

9-1-22

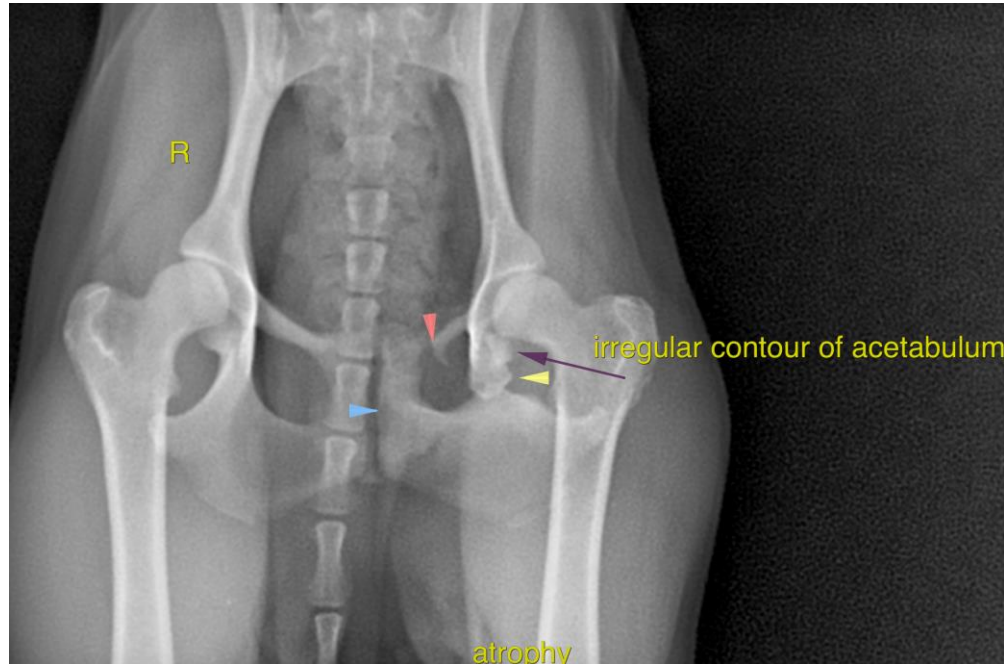

The information and recommendations provided are based on the images presented by the referring veterinarian/sonographer. No evaluation can be communicated regarding pathology that was not visible in the image/video clips provided.

Thank you for this referral. If the clinical or image interpretation does not parallel your findings or if I can be of any further assistance please contact me.

Nele Eley, DVM, Dr. med. vet., DipECVDI
European Specialist in Veterinary Diagnostic Imaging, Cert. Radiology,
Senior lecturer University of Giessen, Germany, Veterinary Faculty, Department of Radiology
Nele.Eley@sonopath.com