



PATIENT

Gus Simpson

PRESENTING CLINICAL SIGNS

presented for TPLO - harsh right sided lung sounds - chest X-ray taken CT performed then FNA guided aspirates of mass collected - results pending
Abnormal PE/Chem/CBC/UA Results: abc/chem within normal limits

SPECIES

Canine

COMPUTED TOMOGRAPHIC STUDY OF THE THORAX

Plain and post contrast studies in soft tissue, bone, and lung windows available for review.

BREED

Spitz

COMPUTED TOMOGRAPHIC FINDINGS

The patient is obese.

SEX

MN

A 2 x 1 x 0.8 cm sized soft tissue attenuating ovoid structure is seen in the ventrocaudal peripheral aspect of the right cranial lung lobe. The remainder of the lung presents within age related normal limits.

No mediastinal lymphadenomegaly is seen.

AGE

11

The cardiovascular structures present within the expected limits.

The thoracic boundaries are considered within age related normal limits.

COMPUTED TOMOGRAPHIC DIAGNOSIS

- Single ovoid soft tissue nodule within the interstitium of the right cranial lung lobe.

INTERPRETED BY

Nele Eley, DVM
Dr. med. Vet. DipECVDI

INTERPRETATION OF THE FINDINGS & FURTHER RECOMMENDATIONS

Secondary neoplasia of the lung such as metastatic disease of an undetermined primary tumor, sarcoma, and early primary neoplasia of the lung are primary differential diagnoses. However, prior pneumonia scarring, pneumonic changes, fibrotic nodule, and granuloma cannot be ruled out as potential differential diagnoses. Correlate with the results of the sampling.

HOSPITAL NAME

Advanced Veterinary
Imaging

REFERRING VET

Eamon

INVOICE

53328

DATE

8-8-22



PATIENT

Gus Simpson

SPECIES

Canine

BREED

Spitz

SEX

MN

AGE

11

INTERPRETED BY

Nele Eley, DVM
Dr. med. Vet. DipECVDI

HOSPITAL NAME

Advanced Veterinary
Imaging

REFERRING VET

Eamon

INVOICE

53328

DATE

8-8-22

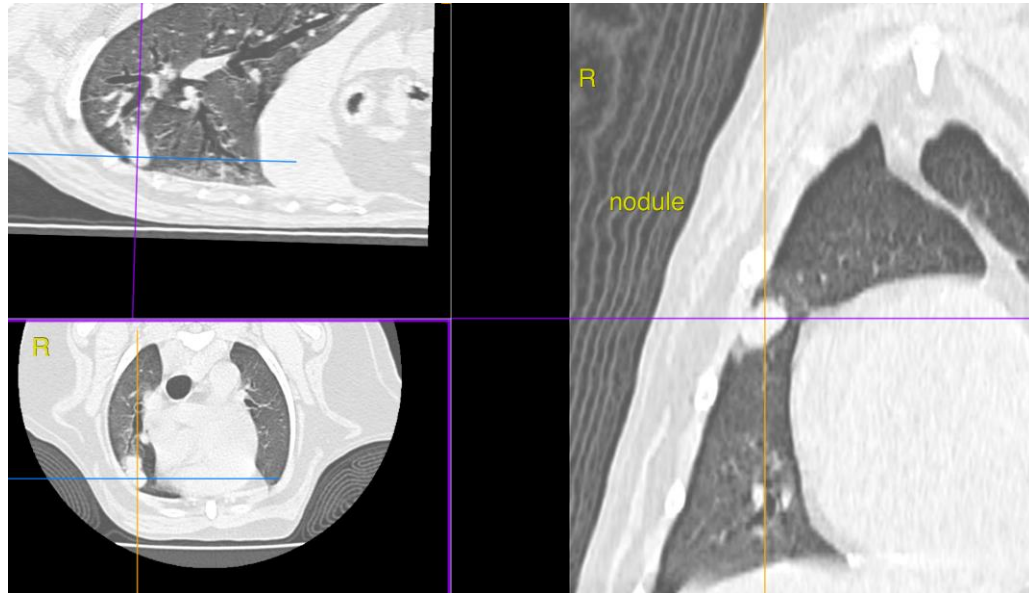

The information and recommendations provided are based on the images presented by the referring veterinarian/sonographer. No evaluation can be communicated regarding pathology that was not visible in the image/video clips provided.

Thank you for this referral. If the clinical or image interpretation does not parallel your findings or if I can be of any further assistance please contact me.

Nele Eley, DVM, Dr. med. vet., DipECVDI
European Specialist in Veterinary Diagnostic Imaging, Cert. Radiology,
Senior lecturer University of Giessen, Germany, Veterinary Faculty, Department of Radiology
Nele.Eley@sonopath.com