

**PATIENT PRESENTING CLINICAL SIGNS**

Herty Swomley Hx suspected feline bronchitis and allergic asthma few years back based on radiographs, had responded to flovent inhaler. O had stopped using and pet did ok, coughing intermittently, but has not returned and coughs few times a week. Rechecked x-rays today.

**SPECIES**

Feline

Abnormal PE/Chem/CBC/UA Results: NSF on BW 2 months ago

**RADIOGRAPHIC STUDY OF THE THORAX**
**BREED**

DSH

Right/left lateral and ventrodorsal views of the thorax totaling 3 images.

**RADIOGRAPHIC FINDINGS**

The patient's body condition score is excessive.

**SEX**

Neutered Male

Course and width of the trachea are considered within normal limits.

The degree of pulmonary inflation is moderate. A moderate generalized bronchial lung pattern with mild peribronchial cuffing is noted and evenly distributed throughout the lung.

**AGE**

7 Years

The cardiac silhouette presents within normal limits. Vertebral heart score is 7.3. No evidence of atrial enlargement.

The pulmonary vasculature presents within normal limits.

**INTERPRETED BY**

 Nele Eley (Ondreka),  
 DVM Dr. med. vet.,  
 DipECVDI

There is no evidence of abnormal mediastinal widening.

Mild gastric aerophagia is seen.

The thoracic boundaries present within age related normal limits.

**RADIOGRAPHIC DIAGNOSIS**
**HOSPITAL NAME**

Long Valley AH

- Moderate generalized bronchial lung pattern with peribronchial cuffing
- Normal radiographic presentation of the cardiac silhouette and mediastinum
- Aerophagia

**REFERRING VET**

Dr. Stephanie Welch

**INTERPRETATION OF FINDINGS & FURTHER RECOMMENDATIONS**

The radiographic study confirms the presence of a moderate generalized bronchial lung pattern, which is compatible with a clinical history of allergic lower airway syndrome. Infectious bronchitis such as viral, bacterial, parasitic or protozoal would be a potential but less likely differential diagnosis. Correlation with the clinical findings is recommended. Further definition by means of airway sampling could be considered in case the patient remains refractory to anti-allergic treatment.

**INVOICE**

44531

**DATE**

8/7/23



**PATIENT**

Herty Swomley

**SPECIES**

Feline

**BREED**

DSH

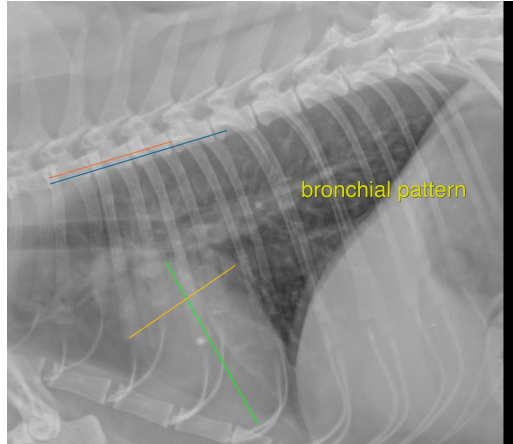

**SEX**

Neutered Male

**The information and recommendations provided are based on the images presented by the referring veterinarian. No evaluation can be communicated regarding pathology that was not visible in the image/video clips provided.**

**AGE**

7 Years

Thank you for this referral. If the clinical or image interpretation does not parallel your findings or if I can be of any further assistance please contact me.

**Nele Eley (Ondreka)**, DVM, Dr. med. vet., DipECVDI  
European Specialist in Veterinary Diagnostic Imaging, Cert. Radiology,  
Senior lecturer University of Giessen/Germany, Veterinary Faculty, Department of Radiology.  
Nele.Eley@sonopath.com

**INTERPRETED BY**

Nele Eley (Ondreka),  
DVM Dr. med. vet.,  
DipECVDI

**HOSPITAL NAME**

Long Valley AH

**REFERRING VET**

Dr. Stephanie Welch

**INVOICE**

44531

**DATE**

8/7/23