



**PATIENT PRESENTING CLINICAL SIGNS**

**PATIENT**  
Bluey Cohen

**SPECIES**  
Feline

**BREED**  
Snowshoe Mix

**SEX**  
SF

**AGE**  
14 Years

**INTERPRETED BY**  
Nele Eley, DVM  
Dr. med. Vet. DipECVDI

**HOSPITAL NAME**  
DPC Veterinary Hospital

**REFERRING VET**  
Dr. Orcutt

**INVOICE**  
53312

**DATE**  
8-6-22

Reason for Visit: Matted hair History: Patient presented for matted hair, dandruff, and gaining weight. Owner reports patient gets eye discharge every day and thinks she is experiencing back leg pain. Owner also reported that patient has been drinking more water

Abnormal PE/Chem/CBC/UA Results: Physical Examination Key -- (N= Normal, A= Abnormal)  
Hydration: Adequate Mentation: BAR EENT: Dry eye crusts OU. AU clear, no debris. No cough on tracheal palpation. Oral cavity: Mild dental tartar. Lymph Nodes: Submandibular, prescapular and popliteal lymph nodes normal size, shape and consistency Skin: Matted hair coat with dandruff. No ectoparasites seen. CV/Respiratory: Normal heart rate and rhythm, no murmur, pulses strong and synchronous, normal bronchovesicular sounds. Abd/GI: Very tense/hard abdomen, no fluid wave, no palpable masses or organomegaly. Uro/Perineum: No lesions or abnormalities. Musculoskeletal: BCS = 7/9. Ambulatory x 4, normal gait, normal palpation all 4 limbs. Neurological: Alert and appropriate. No deficits noted.

**RADIOGRAPHIC STUDY OF THE ABDOMEN, PELVIS, & STIFLES**

Lateral view of the abdomen, pelvis, and stifles, and ventrodorsal view of the abdomen and pelvis with craniocaudal view of the stifle joints totaling 2 images available for review.

**RADIOGRAPHIC FINDINGS**

**Abdomen**

The patient is obese.

The urinary bladder is moderately distended. No abnormal opacities are superimposed onto the urinary bladder.

The kidneys present within normal limits.

The stomach appears to be postprandial and contains a moderate amount of soft tissue opaque ingesta.

The small intestinal loops are evenly distributed throughout the mid abdomen. No evidence of abnormal dilation, plication, or radiopaque foreign material is seen.

**Pelvis**

Moderate narrowing of the lumbosacral intervertebral disc space with vertebral end plate sclerosis and spondylosis deformans is noted.

The coxofemoral joints present within normal limits. No evidence of dysplasia or osteoarthritis is seen. There is no evidence of aggressive bone lesions.

The pelvic bones present bilaterally symmetric.

The sacroiliac joints present within normal limits.

**Stifles**



**PATIENT**

Bluey Cohen

Both stifle joints present within normal limits. There is no evidence of osteoarthritis articular swelling, tibial thrust, or other.

**RADIOGRAPHIC DIAGNOSIS**

**SPECIES**

Feline

- Moderate degenerative lumbosacral stenosis.
- Normal radiographic presentation of the abdomen, pelvis, and stifle joints.

**INTERPRETATION OF THE FINDINGS & FURTHER RECOMMENDATIONS**

**BREED**

Snowshoe Mix

The radiographic study suggests potential for degenerative lumbosacral stenosis with potential involvement of the lumbosacral intervertebral disc.

No structural abnormality of the abdomen, coxofemoral joints, or stifle joints was noted.

**SEX**

SF

**AGE**

14 Years

**INTERPRETED BY**

Nele Eley, DVM  
Dr. med. Vet. DipECVDI

**HOSPITAL NAME**

DPC Veterinary  
Hospital

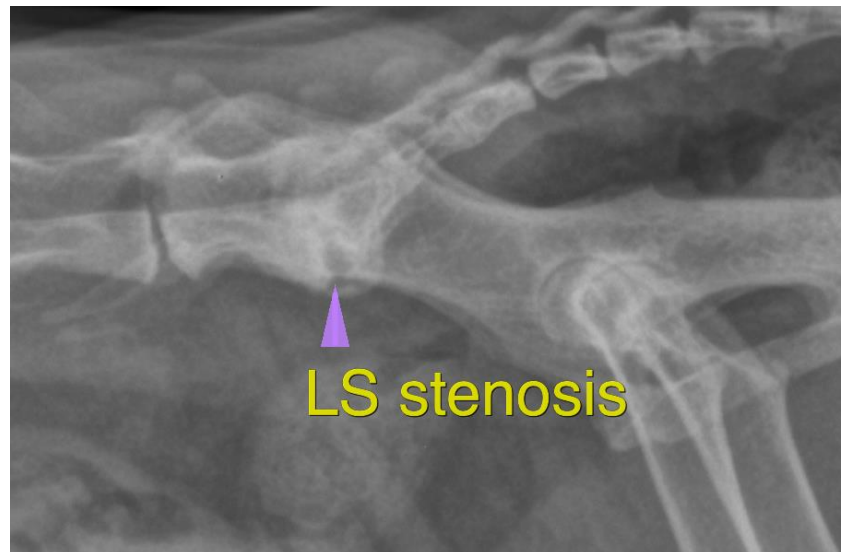

**REFERRING VET**

Dr. Orcutt

The information and recommendations provided are based on the images presented by the referring veterinarian/sonographer. No evaluation can be communicated regarding pathology that was not visible in the image/video clips provided.

Thank you for this referral. If the clinical or image interpretation does not parallel your findings or if I can be of any further assistance please contact me.

**INVOICE**

53312

Nele Eley, DVM, Dr. med. vet., DipECVDI  
European Specialist in Veterinary Diagnostic Imaging, Cert. Radiology,  
Senior lecturer University of Giessen, Germany, Veterinary Faculty, Department of Radiology  
Nele.Eley@sonopath.com

**DATE**

8-6-22