



PATIENT

Kelly Cotton

PRESENTING CLINICAL SIGNS

P has been coughing. Sent home with Doxycycline and has not improved

SPECIES

Canine

RADIOGRAPHIC STUDY OF THE THORAX

Right/left lateral and ventrodorsal views of the thorax totaling 5 images available for review.

BREED

Mixed

RADIOGRAPHIC FINDINGS

The lungs are moderately inflated. A moderate generalized bronchial lung pattern accentuated in the caudodorsal lung field is seen. There are increased peribronchial marking in the caudodorsal lung field. Early peripheral cylindrical bronchiectasis is seen. Occasional age related incidental pulmonary osteomas are seen.

SEX

Spayed Female

The cardiac silhouette present within normal limits. No specific chamber enlargement is noted. The vertebral heart score is 10.3. The pulmonary vasculature presents within normal limits.

Course and width of the trachea are considered within normal limits.

AGE

9 Years

There is no evidence of mediastinal widening.

The thoracic boundaries are within normal limits.

INTERPRETED BY

Nele Eley, DVM
Dr. med. Vet. DipECVDI

RADIOGRAPHIC DIAGNOSIS

- Moderate chronic active bronchial lung pattern with caudodorsal accentuation.

HOSPITAL NAME

The Pet Hospital of
Stratford

INTERPRETATION OF THE FINDINGS & FURTHER RECOMMENDATIONS

The radiographic findings suggest presence of chronic active lower airway disease. General differential diagnosis is infectious bronchitis such as viral, bacterial, and parasitic as well as eosinophilic bronchopneumopathy. Based on the clinical history, bacterial bronchitis appears to be an unlikely differential diagnosis which renders parasitic, viral, and allergic bronchopneumopathy a higher potential in this patient. consider a clinical trial of treatment for bronchitis versus further definition by means of airway endoscopy with airway sampling.

REFERRING VET

Dr. Claudia Giuliani

INVOICE

53881

DATE

8-31-22



PATIENT

Kelly Cotton

SPECIES

Canine

BREED

Mixed

SEX

Spayed Female

AGE

9 Years

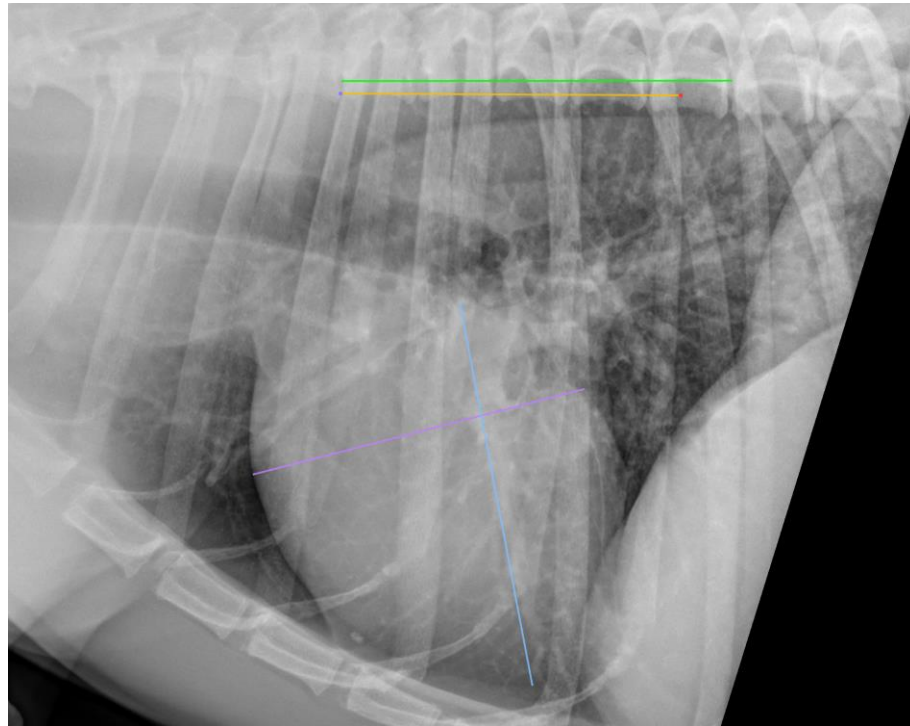

INTERPRETED BY

Nele Eley, DVM
Dr. med. Vet. DipECVDI

The information and recommendations provided are based on the images presented by the referring veterinarian/sonographer. No evaluation can be communicated regarding pathology that was not visible in the image/video clips provided.

Thank you for this referral. If the clinical or image interpretation does not parallel your findings or if I can be of any further assistance please contact me.

HOSPITAL NAME

The Pet Hospital of
Stratford

Nele Eley, DVM, Dr. med. vet., DipECVDI
European Specialist in Veterinary Diagnostic Imaging, Cert. Radiology,
Senior lecturer University of Giessen, Germany, Veterinary Faculty, Department of Radiology
Nele.Eley@sonopath.com

REFERRING VET

Dr. Claudia Giuliani

INVOICE

53881

DATE

8-31-22