



PATIENT

Teddy Cappuccitti

PRESENTING CLINICAL SIGNS

r/o patellar luxation

SPECIES

Canine

RADIOGRAPHIC STUDY OF THE STIFLES

Mediolateral and craniocaudal views of both stifles totaling 6 images available for review.

BREED

Schipperke X

RADIOGRAPHIC FINDINGS

Moderate atrophy of the right hind limb musculature is noted.

SEX

Neutered Male

The right stifle presents mild to moderate osteoarthritic changes and mild articular swelling. No evidence of patella luxation is seen. The patellae are in situ on all available images.

There is the impression of mild medial curvature of the proximal tibia which, however, may be enhanced by the positioning (super pronation).

The left stifle presents within normal radiographic limits.

AGE

8 Years

Please note the distal position of both medial fabellae which is an incidental finding in small breed dogs.

RADIOGRAPHIC DIAGNOSIS

- Mild to moderate right stifle osteoarthritis with disuse atrophy of the right hind limb musculature.

INTERPRETED BY

Nele Eley, DVM
Dr. med. Vet. DipECVDI

INTERPRETATION OF THE FINDINGS & FURTHER RECOMMENDATIONS

HOSPITAL NAME

Truscott Animal
Hospital

The radiographic study reveals disuse atrophy of the right hind limb as well as mild to moderate right stifle osteoarthritis. Grade 1 or 2 patella luxation cannot be ruled out entirely. However, the patellae appear to be in situ in both stifles in all available images. Potential other underlying causes include cranial cruciate ligament injury, meniscopathy, and immune mediated arthropathy.

REFERRING VET

Medhat Meawad

INVOICE

53837

DATE

8-30-22



PATIENT

Teddy Cappuccitti

SPECIES

Canine

BREED

Schipperke X

SEX

Neutered Male

AGE

8 Years

INTERPRETED BY

Nele Eley, DVM
Dr. med. Vet. DipECVDI

HOSPITAL NAME

Truscott Animal
Hospital

REFERRING VET

Medhat Meawad

INVOICE

53837

DATE

8-30-22

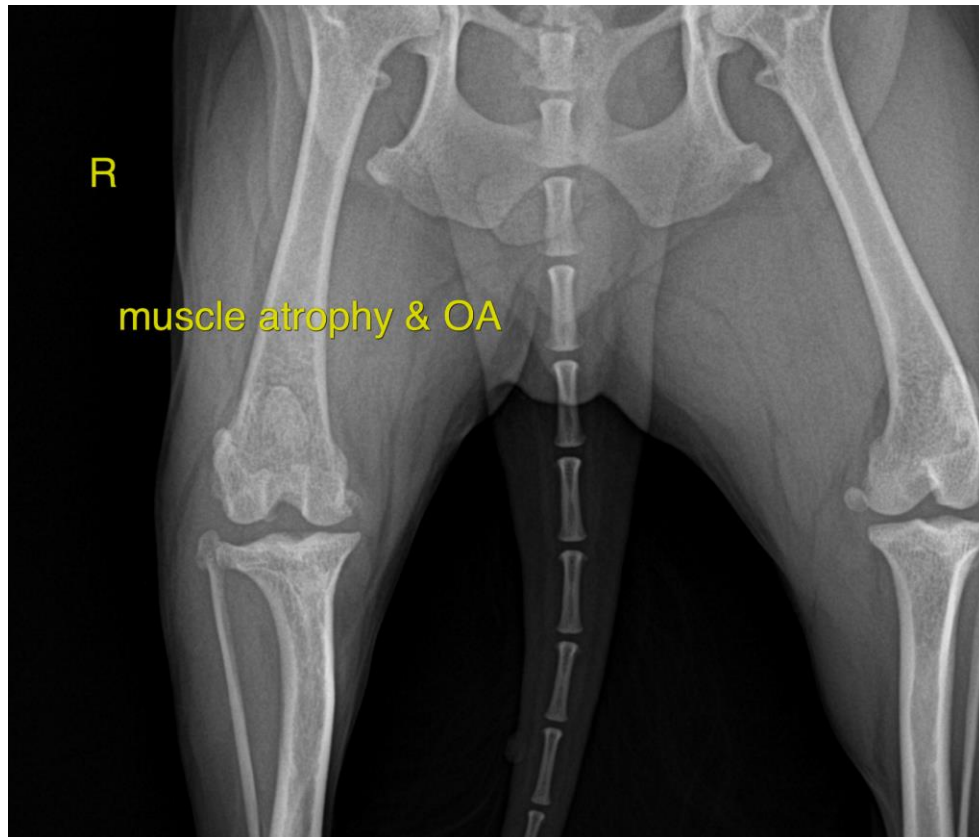

The information and recommendations provided are based on the images presented by the referring veterinarian/sonographer. No evaluation can be communicated regarding pathology that was not visible in the image/video clips provided.

Thank you for this referral. If the clinical or image interpretation does not parallel your findings or if I can be of any further assistance please contact me.

Nele Eley, DVM, Dr. med. vet., DipECVDI
European Specialist in Veterinary Diagnostic Imaging, Cert. Radiology,
Senior lecturer University of Giessen, Germany, Veterinary Faculty, Department of Radiology
Nele.Eley@sonopath.com