



**PATIENT PRESENTING CLINICAL SIGNS**

Autumn Rowen Reason for X-ray: Intermittent limping Right pelvic limb. TTA surgery Right stifle 04/2019. Left stifle stable but swollen. Current Meds: None  
Abnormal PE/Chem/CBC/UA Results: Normal

**SPECIES RADIOGRAPHIC STUDY OF THE STIFLES & PELVIS**

Canine Mediolateral views of the right and left stifle and ventrodorsal view of the pelvis totaling 3 images available for review.

**BREED RADIOGRAPHIC FINDINGS**

Pit Bull **Right Stifle**

**SEX** Patient has a history of cranial cruciate ligament injury and TTA of the right stifle.

**FS** Moderate articular swelling of the right stifle joint is seen. The implants are intact and in situ. The osteotomy is filled with regular bone. The patella tendon presents minimal generalized thickening accentuating its distal part. Mild osteoarthritic changes of the periarticular margins are seen.

**AGE** The popliteal lymph node presents within normal limits.

8 Years Mild atrophy of the right hind limb musculature is noted.

**INTERPRETED BY Left Stifle**

Nele Eley, DVM  
Dr. med. Vet. DipECVDI Moderate articular swelling of the left stifle joint is seen. The periarticular margins present mild osteophytosis. There appears to be mild cranial thrust of the tibia with respect to the femoral condyles.

**HOSPITAL NAME** The popliteal lymph node presents within normal limits.

Byram Animal Hospital **Pelvis**

The pelvic bones present the expected symmetry and anatomy.

**REFERRING VET** No evidence of hip dysplasia or coxofemoral joint osteoarthritis is seen.

Dr. Carlos Abdul-Chani **RADIOGRAPHIC DIAGNOSIS**

- Mild to moderate right stifle osteoarthritis after surgical treatment of a cranial cruciate ligament injury with TTA.
- Disuse atrophy of the right hind limb musculature.
- Mild to moderate osteoarthritis of the left stifle with radiographic changes suggesting potential for cranial cruciate ligament injury.
- Normal radiographic presentation of the pelvis.

**INVOICE DATE INTERPRETATION OF THE FINDINGS & FURTHER RECOMMENDATIONS**

53814  
8-30-22 The patient appears to disuse the right hind limb chronically. Moderate residual articular swelling

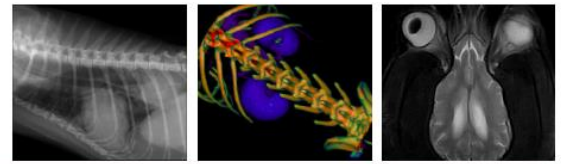

**PATIENT**

Autumn Rowen

is seen in the right stifle after TTA. One of the potential complications includes medial meniscal injury. Clinical correlation required. At this time, there is no radiographic evidence of erosive arthritis or disturbed bone healing. The implants are intact and inert.

**SPECIES**

Canine

The changes of the left stifle suggest potential for cranial cruciate ligament injury as well as concurrent degenerative joint disease. Correlate with the clinical palpation.

**BREED**

Pit Bull

**SEX**

FS

**AGE**

8 Years

**INTERPRETED BY**

Nele Eley, DVM  
Dr. med. Vet. DipECVDI

**HOSPITAL NAME**

Byram Animal  
Hospital

**REFERRING VET**

Dr. Carlos Abdul-  
Chani

**INVOICE**

53814

**DATE**

8-30-22

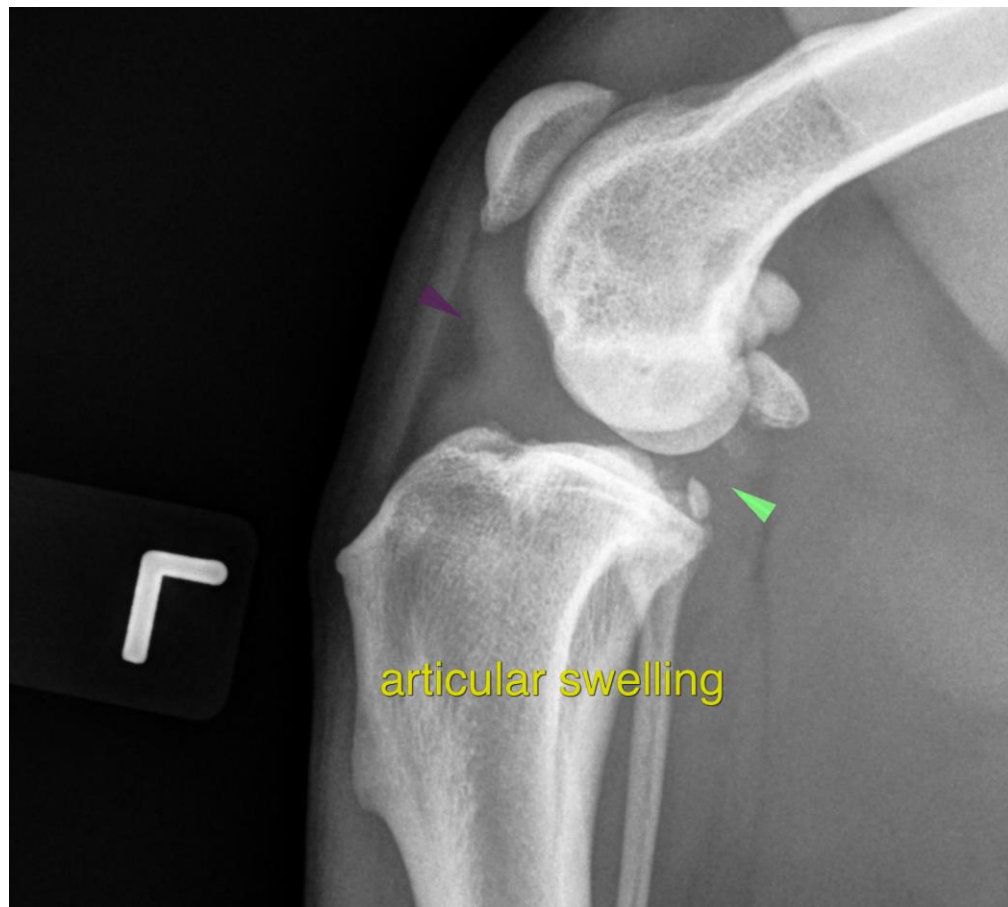

The information and recommendations provided are based on the images presented by the referring veterinarian/sonographer. No evaluation can be communicated regarding pathology that was not visible in the image/video clips provided.

Thank you for this referral. If the clinical or image interpretation does not parallel your findings or if I can be of any further assistance please contact me.

**Nele Eley**, DVM, Dr. med. vet., DipECVDI  
European Specialist in Veterinary Diagnostic Imaging, Cert. Radiology,  
Senior lecturer University of Giessen, Germany, Veterinary Faculty, Department of Radiology  
Nele.Eley@sonopath.com