



PATIENT PRESENTING CLINICAL SIGNS

Lilly Collett non weight bearing right hind , stifle thickened, rads show effusion. not on any meds
Abnormal PE/Chem/CBC/UA Results: n/a

SPECIES ULTRASONOGRAPHIC FINDINGS

Canine **Right Stifle**

BREED

Mix

A moderate amount of periarticular osteophytes is seen. There is a moderate amount of anechoic fluid within the supra- and infra-patellar recesses of the right stifle joint. Synovial swelling and synovial proliferations are seen. A stump of echogenic fibers is seen at the intercondylar eminence of the tibia surrounded by a hypoechoic halo. There appears to be a trace amount of fibers that are still continuously maintained. The lateral and medial menisci are in situ with smoothly delineated margins and uniform internal echoarchitecture.

SEX

FS

Left Stifle

Minimal effusion is seen in the left stifle joint. There is a mild amount of periarticular osteophytes. The left cranial cruciate ligament presents continuous and smoothly delineated. The lateral and medial meniscus are in situ and of uniform internal echoarchitecture with smooth delineations. The infrapatellar fat pad is uniform.

AGE

2 Years

ULTRASONOGRAPHIC DIAGNOSIS

- Cranial cruciate ligament pathology and moderate osteoarthritis of the right stifle joint.
- Early degenerative joint disease of the left stifle joint.

INTERPRETED BY

Nele Eley, DVM
Dr. med. Vet. DipECVDI

INTERPRETATION OF THE FINDINGS & FURTHER RECOMMENDATIONS

The ultrasonographic findings suggest presence of rupture of the cranial cruciate ligament in the right stifle joint. A trace amount of fibers may be maintained rendering this a case of presumed partial rupture. Nevertheless, biomechanical failure of the ligament has to be assumed and surgical intervention should be considered to prevent further articular damage. At this time, there was no ultrasonographic evidence of concomitant meniscopathy.

The cranial cruciate ligament and lateral and medial menisci in the left stifle joint present within normal limits at this time.

HOSPITAL NAME

All Creatures G&S
Denville

REFERRING VET

Dr. Ashmore

INVOICE

59650

DATE

8-3-23



PATIENT

Lilly Collett

SPECIES

Canine

BREED

Mix

SEX

FS

AGE

2 Years

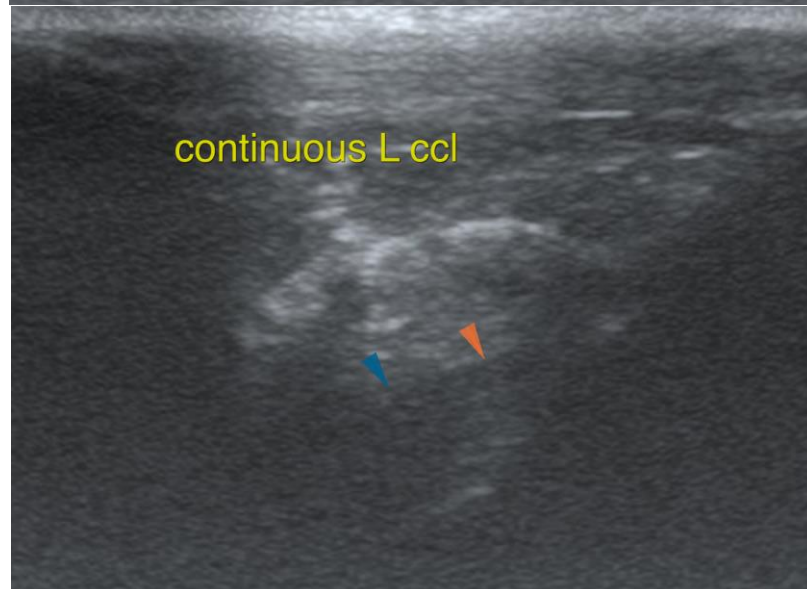
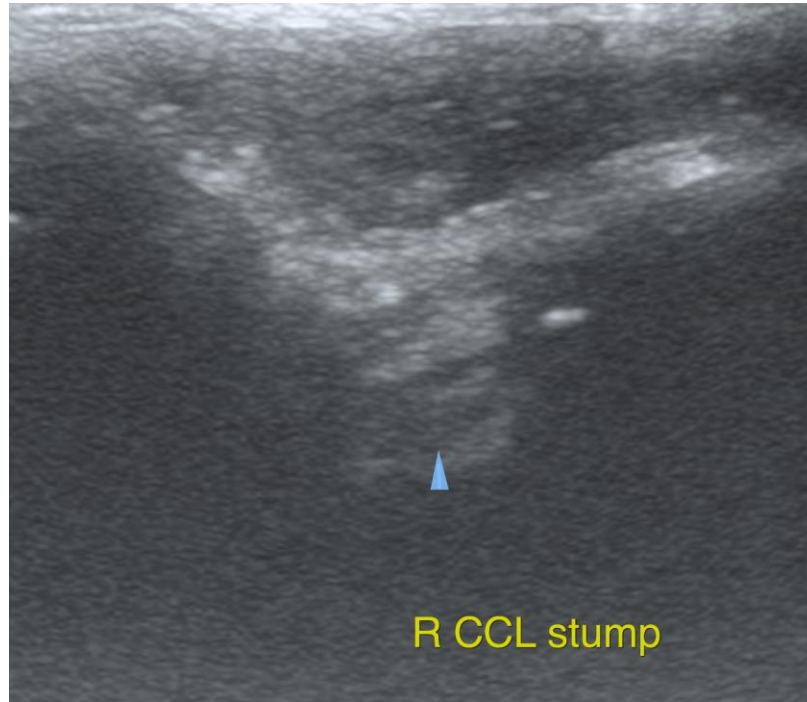

INTERPRETED BY

Nele Eley, DVM
Dr. med. Vet. DipECVDI

HOSPITAL NAME

All Creatures G&S
Denville

REFERRING VET

Dr. Ashmore

INVOICE

59650

DATE

8-3-23



PATIENT

Lilly Collett

The information and recommendations provided are based on the images presented by the referring veterinarian/sonographer. No evaluation can be communicated regarding pathology that was not visible in the image/video clips provided.

Thank you for this referral. If the clinical or image interpretation does not parallel your findings or if I can be of any further assistance please contact me.

SPECIES

Canine

Nele Eley, DVM, Dr. med. vet., DipECVDI
European Specialist in Veterinary Diagnostic Imaging, Cert. Radiology,
Senior lecturer University of Giessen, Germany, Veterinary Faculty, Department of Radiology
info@sonopath.com

BREED

Mix

SEX

FS

AGE

2 Years

INTERPRETED BY

Nele Eley, DVM
Dr. med. Vet. DipECVDI

HOSPITAL NAME

All Creatures G&S
Denville

REFERRING VET

Dr. Ashmore

INVOICE

59650

DATE

8-3-23