



PATIENT PRESENTING CLINICAL SIGNS

Einstein Khoriaty Harsh nasal sounds and congestion

COMPUTED TOMOGRAPHIC STUDY OF THE HEAD

SPECIES Plain and post contrast studies available for review.

Canine

COMPUTED TOMOGRAPHIC FINDINGS

BREED The brain presents no deviation from normal anatomy and symmetry. The grey and white matter distinction and the neuroparenchymal attenuation are as expected. The distribution of contrast enhancement is within normal limits throughout the parenchyma and meninges. The ventricular system is non-dilated and within the limits of the expected volume and symmetry.

Havanese

SEX A moderate amount of fluid attenuating material is seen in the mid third of both nasal cavities adhering to the nasal turbinates. There is no evidence of foreign material, turbinate destruction, a soft tissue mass or significant dental changes. The frontal sinuses present within normal limits. No evidence of nasopharyngeal stenosis is seen.

MN

AGE Both temporomandibular joints present congruent joint spaces with even subchondral bone surfaces and are considered within normal limits.

11 Years, 3 Months Both tympanic bullae are aerated, the mucosal lining is not seen, the bony wall is smooth and thin. The external auditory meatuses present within normal limits.

INTERPRETED BY The submandibular and medial retropharyngeal lymph nodes are small and elongated with a normal short-to-long-axis-ratio is < 0.5, the attenuation and contrast enhancement pattern is uniform.

Nele Eley (Ondreka),
DVM Dr. med. vet.,
DipECVDI

The salivary glands present within normal limits.

The dentition is incomplete. Triadans 101, 102, 105, 108, 109, 110, 208, & 205 are absent. No significant changes of the remaining teeth are seen. There is no evidence of a dental nasal fistula.

HOSPITAL NAME

Mobile Pet Imaging

COMPUTED TOMOGRAPHIC DIAGNOSIS

- Moderate bilateral nondestructive rhinitis.

REFERRING VET INTERPRETATION OF FINDINGS & FURTHER RECOMMENDATIONS

Ciruta The CT findings suggest moderate bilateral nondestructive rhinitis. No paranasal sinus involvement is seen. There is no evidence of turbinate destruction, neoplasia, or foreign material. Differential diagnosis includes infectious rhinitis such as viral or bacterial, and less likely allergic or lymphoplasmacytic rhinitis. Rhinoscopy with sampling for culture could be considered, if not performed already, for further definition.

INVOICE

59649

DATE

8-3-23



PATIENT

Einstein Khoriaty

SPECIES

Canine

BREED

Havanese

SEX

MN

AGE

11 Years, 3 Months

INTERPRETED BY

Nele Eley (Ondreka),
DVM Dr. med. vet.,
DipECVDI

HOSPITAL NAME

Mobile Pet Imaging

REFERRING VET

Ciruta

INVOICE

59649

DATE

8-3-23

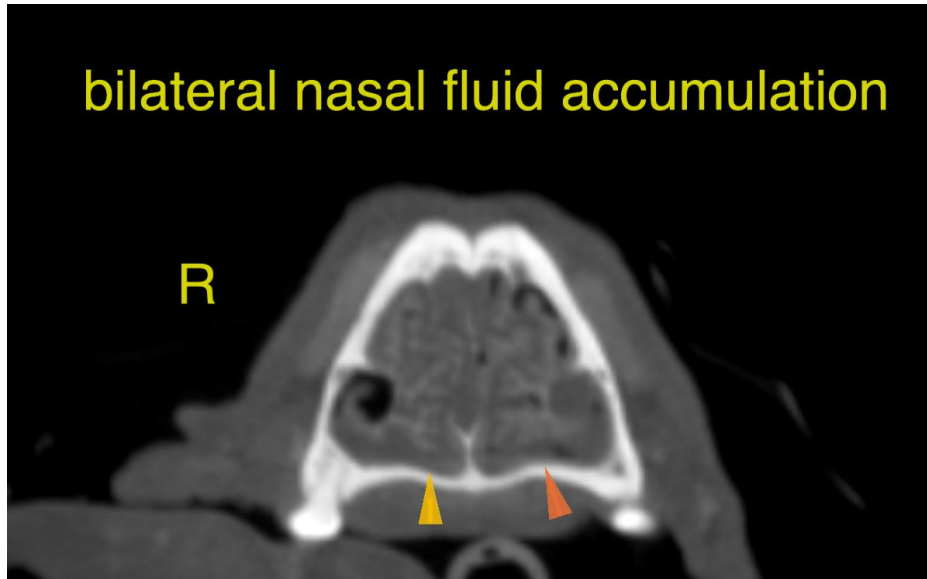

The information and recommendations provided are based on the images presented by the referring veterinarian. No evaluation can be communicated regarding pathology that was not visible in the image/video clips provided.

Thank you for this referral. If the clinical or image interpretation does not parallel your findings or if I can be of any further assistance please contact me.

Nele Eley (Ondreka), DVM, Dr. med. vet., DipECVDI
European Specialist in Veterinary Diagnostic Imaging, Cert. Radiology,
Senior lecturer University of Giessen/Germany, Veterinary Faculty, Department of Radiology.
info@sonopath.com