

**PATIENT**

Toby Barton

**PRESENTING CLINICAL SIGNS**

Vomiting on and off over 5 days, scant feces, partial anorexia  
Abnormal PE/Chem/CBC/UA Results: None yet

**SPECIES**

Canine

**RADIOGRAPHIC STUDY OF THE ABDOMEN**

Right lateral and ventrodorsal views of the abdomen totaling 2 images available for review.

**BREED**

Retriever Mix

**RADIOGRAPHIC FINDINGS**

The surrounding bony structures are within normal limits.

**SEX**

Male

No abnormalities of the extraabdominal soft tissues are noted. The abdominal wall is smooth and thin.

The serosal detail is maintained throughout the peritoneal and retroperitoneal space.

**AGE**

1 Year, 9 Months

The liver is appropriate in position, size and presents uniform opacity.

The splenic head is in the anticipated position and within normal limits for size and opacity. The splenic body and tail are considered normal for position, size, shape and opacity.

Both kidneys are seen and present with normal size, shape, delineation and opacity. The urinary bladder is in its anticipated position. No radiopaque calculi are noted throughout the upper and lower urinary tract.

**INTERPRETED BY**

Nele Eley, DVM  
Dr. med. Vet. DipECVDI

The stomach is empty and appears to be contracted.

The small intestinal loops are evenly distributed throughout the mid abdomen. A segmental gas pattern and mildly turgid appearance is noted. There is no evidence of abnormal small intestinal dilation, plication, or radiopaque foreign material.

**HOSPITAL NAME**

Friendship Springs  
Veterinary Care

The cecum and colon are seen in their anticipated position. A moderate amount of fecal matter is seen within the large intestine.

**REFERRING VET**

Trae Cutchin

**RADIOGRAPHIC DIAGNOSIS**

- Gastrointestinal maldigestion pattern – no radiographic evidence of mechanical ileus.

**INTERPRETATION OF THE FINDINGS & FURTHER RECOMMENDATIONS****INVOICE**

53236

The radiographic study reveals no evidence of mechanical ileus. The changes do support the presence of functional ileus. Subileus cannot be ruled out entirely and further definition by means of abdominal ultrasound should be considered in case of persisting or deteriorating clinical signs.

**DATE**

8-3-22



**PATIENT**

Toby Barton

**SPECIES**

Canine

**BREED**

Retriever Mix

**SEX**

Male

**AGE**

1 Year, 9 Months

**INTERPRETED BY**

Nele Eley, DVM  
Dr. med. Vet. DipECVDI

**HOSPITAL NAME**

Friendship Springs  
Veterinary Care

**REFERRING VET**

Trae Cutchin

**INVOICE**

53236

**DATE**

8-3-22

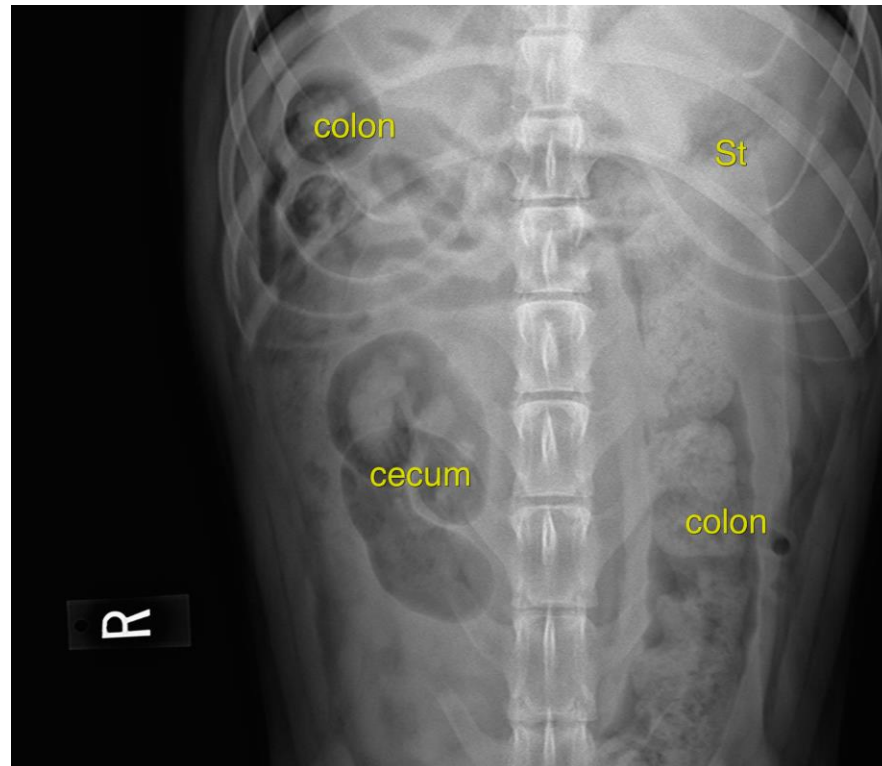

The information and recommendations provided are based on the images presented by the referring veterinarian/sonographer. No evaluation can be communicated regarding pathology that was not visible in the image/video clips provided.

Thank you for this referral. If the clinical or image interpretation does not parallel your findings or if I can be of any further assistance please contact me.

**Nele Eley**, DVM, Dr. med. vet., DipECVDI  
European Specialist in Veterinary Diagnostic Imaging, Cert. Radiology,  
Senior lecturer University of Giessen, Germany, Veterinary Faculty, Department of Radiology  
Nele.Eley@sonopath.com