



PATIENT PRESENTING CLINICAL SIGNS

Lola Brady History of hip dysplasia and a cruciate injury to her right stifle , both diagnosed in 3/ 2020
Abnormal PE/Chem/CBC/UA Results: nsf on lab work

SPECIES RADIOGRAPHIC STUDY OF THE STIFLES & PELVIS

Canine Mediolateral views of both stifles and ventrodorsal hip extended view of the pelvis totaling 4 images available for review.

BREED RADIOGRAPHIC FINDINGS

Labrador Retriever

Stifles

Severe articular swelling of the right stifle joint is seen with mild cranial thrust of the tibia. There is a large amount of periarticular osteophytes in the patella, fabellae, femoral trochlea, and tibial plateau.

SEX

Female Spayed

Moderate articular swelling of the left stifle joint is seen with mild cranial thrust of the tibia and a mild amount of periarticular osteophytes.

AGE

6 Years

Bilateral hind limb muscle atrophy is noted which appears to be more pronounced on the right side.

Pelvis

Both coxofemoral joints present signs of moderate dysplasia with subluxation and reduced femoral head coverage.

Moderate periarticular osteophytes are seen in both femoral heads and necks as well as at the acetabular grooves.

INTERPRETED BY

Nele Eley, DVM
Dr. med. Vet. DipECVDI

RADIOGRAPHIC DIAGNOSIS

- Severe right stifle osteoarthritis with radiographic evidence of cranial cruciate ligament failure.
- Mild to moderate left stifle osteoarthritis with radiographic evidence of cranial cruciate ligament failure.
- Bilateral hind limb muscle atrophy – right more pronounced than the left.
- Moderate bilateral canine hip dysplasia with moderate secondary osteoarthritis of both coxofemoral joints.

HOSPITAL NAME

Northshore
Veterinary Hospital

REFERRING VET

Kimberly Barron

INVOICE

53802

INTERPRETATION OF THE FINDINGS & FURTHER RECOMMENDATIONS

The radiographic study supports presence of cranial cruciate ligament injury in both stifles. The presence of concurrent meniscopthy cannot be ruled out. The concurrent osteoarthritic changes are severe on the right and mild to moderate on the left side.

DATE

8-29-22

The disuse of the right hind limb appears to be more pronounced.



PATIENT

Lola Brady

SPECIES

Canine

BREED

Labrador Retriever

SEX

Female Spayed

AGE

6 Years

INTERPRETED BY

Nele Eley, DVM
Dr. med. Vet. DipECVDI

HOSPITAL NAME

Northshore
Veterinary Hospital

REFERRING VET

Kimberly Barron

INVOICE

53802

DATE

8-29-22

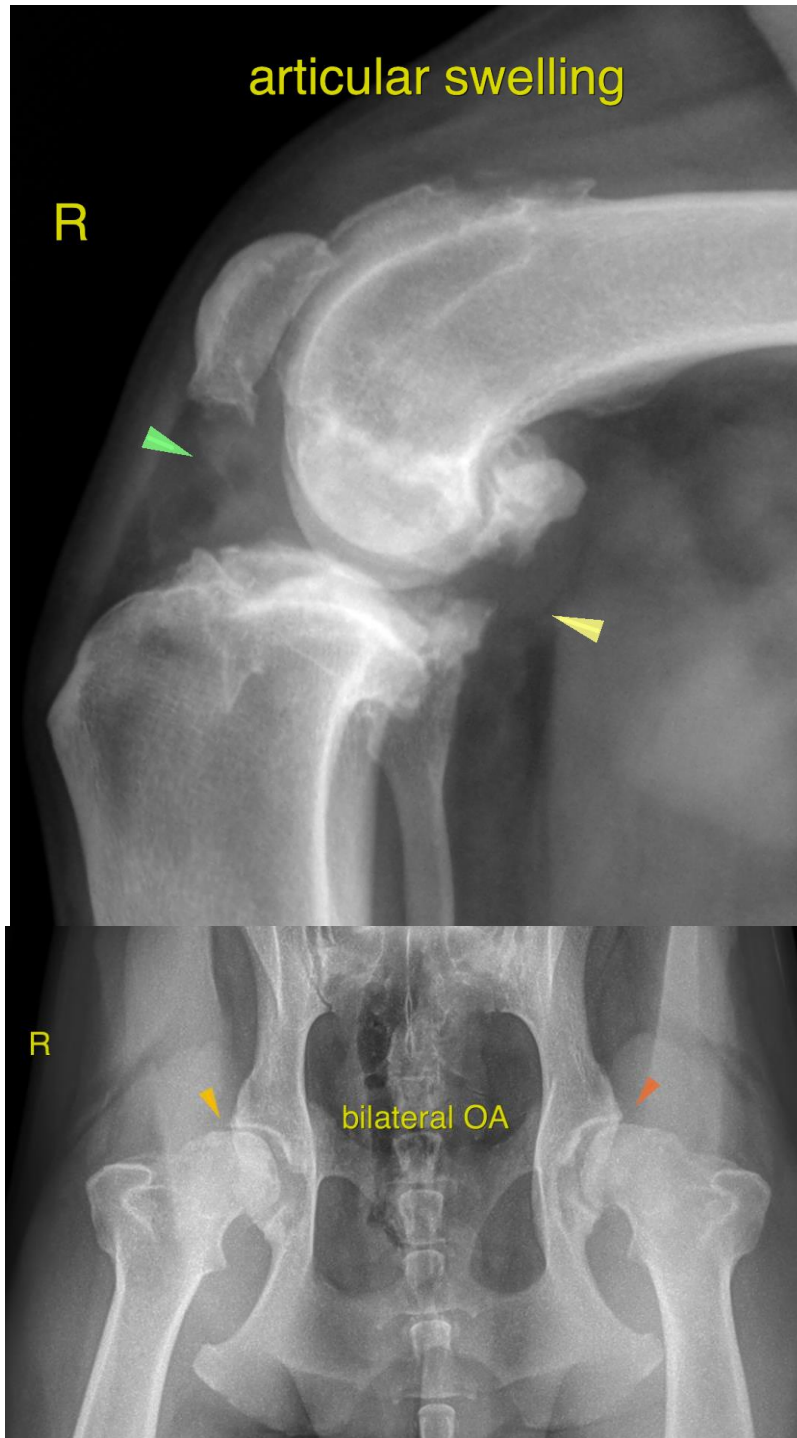



PATIENT

Lola Brady

The information and recommendations provided are based on the images presented by the referring veterinarian/sonographer. No evaluation can be communicated regarding pathology that was not visible in the image/video clips provided.

SPECIES

Canine

Thank you for this referral. If the clinical or image interpretation does not parallel your findings or if I can be of any further assistance please contact me.

BREED

Labrador Retriever

Nele Eley, DVM, Dr. med. vet., DipECVDI
European Specialist in Veterinary Diagnostic Imaging, Cert. Radiology,
Senior lecturer University of Giessen, Germany, Veterinary Faculty, Department of Radiology
Nele.Eley@sonopath.com

SEX

Female Spayed

AGE

6 Years

INTERPRETED BY

Nele Eley, DVM
Dr. med. Vet. DipECVDI

HOSPITAL NAME

Northshore
Veterinary Hospital

REFERRING VET

Kimberly Barron

INVOICE

53802

DATE

8-29-22