



PATIENT

Max Friedman

PRESENTING CLINICAL SIGNS

Hx of collapse and weakness For the past 2 days, has been lethargic and decreased appetite. Will eat human food and treats, but not dog food. NO vomiting Has had runny poops as well No unexplained weight loss Breathing heavy

SPECIES

Canine

Abnormal PE/Chem/CBC/UA Results: CBC WNL Chemistry WNL - mildly low T4 level

BREED

Golden Retriever

RADIOGRAPHIC STUDY OF THE THORAX & ABDOMEN

Right/left lateral views of the thorax and right lateral and ventrodorsal views of the abdomen totaling 4 images available for review.

RADIOGRAPHIC FINDINGS

Thorax

SEX

MN

A soft tissue nodule appears to be present in the soft tissues of the thoracic limbs and is seen on the left lateral view ventral to the 3rd sternebra.

Course and width of the trachea are considered within normal limits.

AGE

11 Years

The lung presents a mild generalized bronchointerstitial pattern which may be within age related normal limits.

The cardiac silhouette presents no deviation from its expected appearance. The vertebral heart score is 10.4.

INTERPRETED BY

Nele Eley, DVM
Dr. med. Vet. DipECVDI

There is no evidence of a mediastinal mass effect.

Abdomen

HOSPITAL NAME

Balmy Beach Pet Hospital

Ventrally bridging L6/7 spondylosis deformans is seen.

The abdominal serosal detail appears to be present in the cranial abdomen.

The caudal contour of the liver and contour of the splenic tail are mildly obscured.

REFERRING VET

Dr. Singh

No definitive organomegaly or mass effect is seen.

RADIOGRAPHIC DIAGNOSIS

INVOICE

53770

- Reduced serosal detail in the cranial abdomen.
- Presumably subcutaneous nodule in the soft tissues of the thoracic limb or cranioventral thoracic wall.

DATE

8-28-22

INTERPRETATION OF THE FINDINGS & FURTHER RECOMMENDATIONS

The radiographic study suggests potential for free fluid in the abdomen versus regional steatopathy including peritonitis. Further definition by means of abdominal ultrasound is recommended if not performed already.



PATIENT

Max Friedman

SPECIES

Canine

BREED

Golden Retriever

SEX

MN

AGE

11 Years

INTERPRETED BY

Nele Eley, DVM
Dr. med. Vet. DipECVDI

HOSPITAL NAME

Balmy Beach Pet
Hospital

REFERRING VET

Dr. Singh

INVOICE

53770

DATE

8-28-22

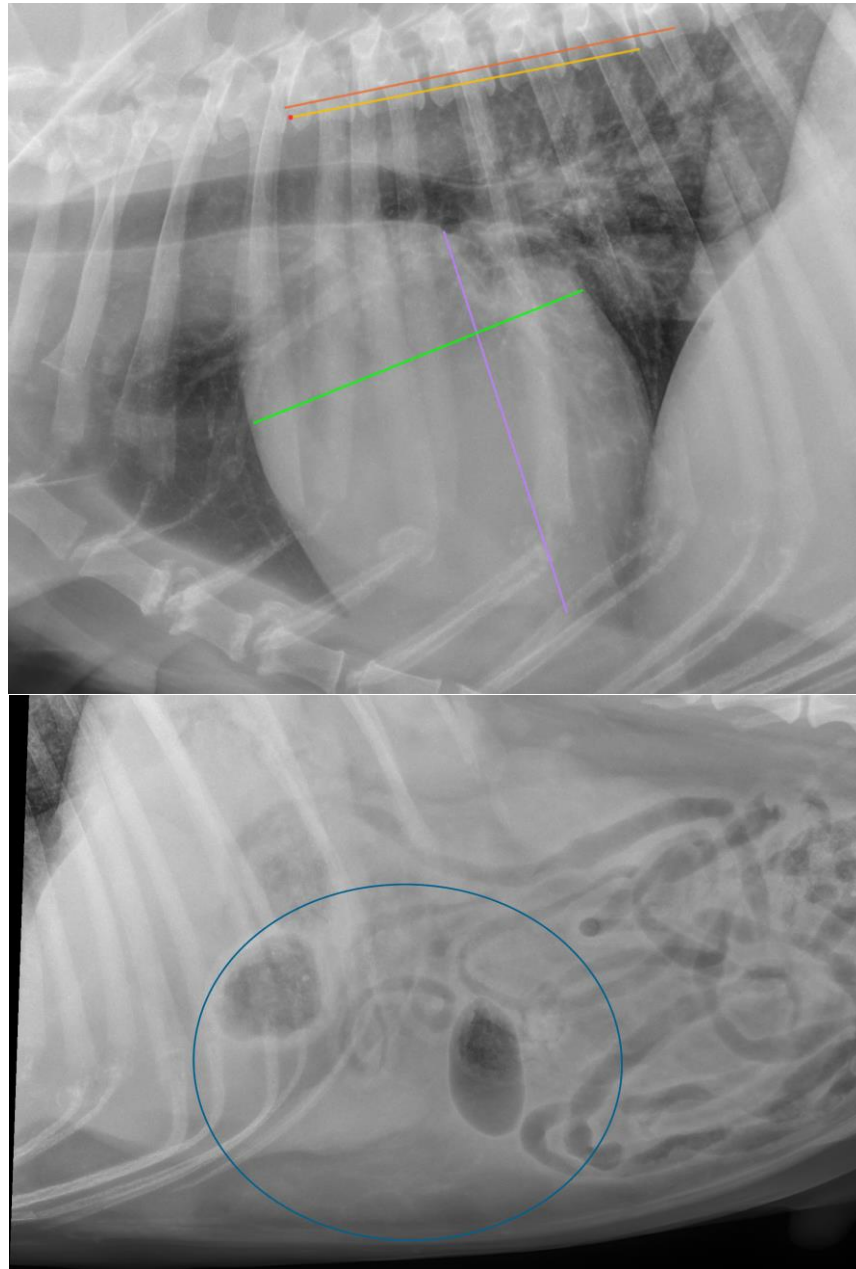



PATIENT

Max Friedman

The information and recommendations provided are based on the images presented by the referring veterinarian/sonographer. No evaluation can be communicated regarding pathology that was not visible in the image/video clips provided.

Thank you for this referral. If the clinical or image interpretation does not parallel your findings or if I can be of any further assistance please contact me.

SPECIES

Canine

Nele Eley, DVM, Dr. med. vet., DipECVDI
European Specialist in Veterinary Diagnostic Imaging, Cert. Radiology,
Senior lecturer University of Giessen, Germany, Veterinary Faculty, Department of Radiology
Nele.Eley@sonopath.com

BREED

Golden Retriever

SEX

MN

AGE

11 Years

INTERPRETED BY

Nele Eley, DVM
Dr. med. Vet. DipECVDI

HOSPITAL NAME

Balmy Beach Pet
Hospital

REFERRING VET

Dr. Singh

INVOICE

53770

DATE

8-28-22