



PATIENT

Momo Yamamoto

PRESENTING CLINICAL SIGNS

P presents for work up of heart murmur prior to possible dental cleaning. Grade 3/6 L systolic apical. Currently not exhibiting any clinical signs.

SPECIES

Canine

Abnormal PE/Chem/CBC/UA Results: n/a

RADIOGRAPHIC STUDY OF THE THORAX

Right/left lateral and ventral/dorsal views totaling 3 images available for review.

BREED

Shih Tzu

RADIOGRAPHIC FINDINGS

The degree of pulmonary inflation is moderate.

SEX

FS

The thoracic boundaries present within normal limits.

Occasional age related incidental pulmonary osteomas are seen.

AGE

14

The pulmonary vasculature is non-dilated.

The bronchial tree and pulmonary interstitium present age related normal limits.

INTERPRETED BY

Nele Eley, DVM
Dr. med. Vet. DipECVDI

The intrathoracic trachea present within normal limits. Mild collapse of the caudal cervical trachea is seen on the left lateral view.

VHS is 9.2. There is no overall enlargement of the cardiac silhouette. No significant atrial enlargement is seen at this point.

HOSPITAL NAME

Nimbus Pet Hospital

Note the presence of mild gastric aerophagia.

RADIOGRAPHIC DIAGNOSIS

REFERRING VET

Saum Hadi

- Normal radiographic presentation of the cardiovascular structures with no evidence of volume overload.
- Mild signs of dynamic tracheal disease.
- Normal age related bronchopulmonary structures.
- Aerophagia.

INVOICE

14708ag

INTERPRETATION OF THE FINDINGS & FURTHER RECOMMENDATIONS

The radiographic study reveals no signs of congestive heart failure or volume overload. No significant overall enlargement of the cardiac silhouette is seen at this point. The bronchopulmonary structures present within age related normal limits.

DATE

08/26/2023



PATIENT

Momo Yamamoto

Mild signs of dynamic tracheal disease are present. The aerophagia may be due to general excitement and less likely respiratory distress of pain.

No overt signs of increased anesthetic risk are seen at this point based on the thoracic radiographs.

SPECIES

Canine

BREED

Shih Tzu

SEX

FS

AGE

14

INTERPRETED BY

Nele Eley, DVM
Dr. med. Vet. DipECVDI

HOSPITAL NAME

Nimbus Pet Hospital

REFERRING VET

Saum Hadi

INVOICE

14708ag

DATE

08/26/2023

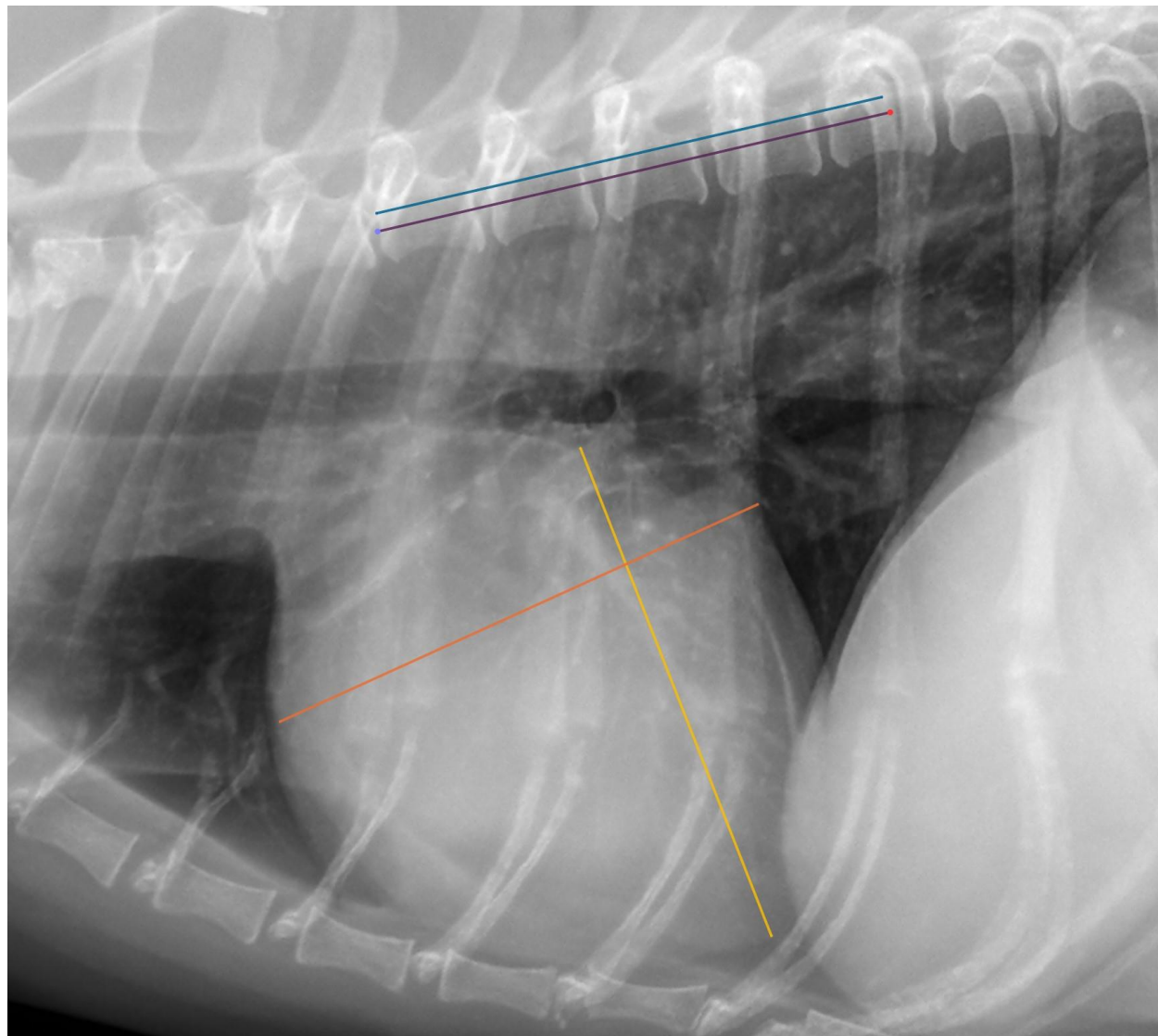

The information and recommendations provided are based on the images presented by the referring veterinarian/sonographer. No evaluation can be communicated regarding pathology that was not visible in the image/video clips provided.

Thank you for this referral. If the clinical or image interpretation does not parallel your findings



PATIENT

or if I can be of any further assistance please contact me.

Momo Yamamoto

Nele Eley, DVM, Dr. med. vet., DipECVDI
European Specialist in Veterinary Diagnostic Imaging, Cert. Radiology,
Senior lecturer University of Giessen, Germany, Veterinary Faculty, Department of Radiology
info@sonopath.com

SPECIES

Canine

BREED

Shih Tzu

SEX

FS

AGE

14

INTERPRETED BY

Nele Eley, DVM
Dr. med. Vet. DipECVDI

HOSPITAL NAME

Nimbus Pet Hospital

REFERRING VET

Saum Hadi

INVOICE

14708ag

DATE

08/26/2023