



PATIENT PRESENTING CLINICAL SIGNS

Emma Hackett
 Owner states that about 4-6 weeks ago Emma's bark seems hoarse. No Murmur auscultated No coughing, eating well, BAR. Panting more may be due to storm phobia, but not all the time. Eats Hills C/d due to hx of bladder stones. No weight loss, no vomiting, no diarrhea On Movoflex (joint supplement)

SPECIES

Canine
 Abnormal PE/Chem/CBC/UA Results: CBC performed today was WNL CBC/Chen performed in April 2023 mild increased ALKP HWT, Fecal April 2023 Neg, on HWP

BREED

RADIOGRAPHIC STUDY OF THE THORAX AND ABDOMEN

Labrador Retriever
 Lateral and ventral/dorsal views of the thorax and lateral and ventral/dorsal views of the abdomen totaling 9 images available for review.

SEX

RADIOGRAPHIC FINDINGS

FS

Thorax

The degree of pulmonary inflation is moderate. Multiple incidental age related pulmonary osteomas are seen. There is no evidence of interstitial pulmonary nodules or masses.

AGE

12

No abnormal mediastinal widening is noted.

INTERPRETED BY

Nele Eley, DVM
 Dr. med. Vet. DipECVDI

The course and width of the trachea is considered within normal limits.

There is mild thoracic aerophagia which is an incidental finding.

The radiographic presentation of the cardiac silhouette is within normal limits. VHS is 10.

HOSPITAL NAME

Sunset Animal
 Hospital

Mild bilateral elbow osteoarthritis is seen.

There are multiple thoracic and abdominal wall fat opaque subcutaneous variably sized nodules and masses compatible with lipomas.

Abdomen

REFERRING VET

Cristina Polit

The surrounding bony structures are within normal limits.

No abnormalities of the extra abdominal soft tissues are noted. The abdominal wall is smooth and thin.

INVOICE

14706ag

The serosal detail is maintained throughout the peritoneal and retroperitoneal space.

The liver is appropriate in position, size and presents uniform opacity.

DATE

08/26/2023

The splenic head is in the anticipated position and within normal limits for size and opacity. The splenic body and tail are considered normal for position, size, shape and opacity.

Both kidneys are seen and present with normal size, shape, delineation and opacity. The urinary bladder is in its anticipated position. No radiopaque calculi are noted throughout the upper and



PATIENT

lower urinary tract.

Emma Hackett

The stomach is in its anticipated position and presents normal content.

SPECIES

The small intestinal loops are of even diameter and non-dilated, a small amount of gas is seen within the small intestinal loops and considered within normal limits.

Canine

The colon is seen in the expected position and presents with appropriate content.

BREED

Mild to severe spondyloses are seen between T13-L1, L1-2, L2-3 and L3-4. Disc herniation with mineralization of the dorsal longitudinal ligament is present between L3-4.

Labrador Retriever

RADIOGRAPHIC DIAGNOSIS

SEX

- Normal age related thorax.
- Normal age related abdomen.
- Thoracic and abdominal wall lipomas.
- Lumbar spondyloses.
- Mild bilateral elbow osteoarthritis.

FS

AGE

12

INTERPRETATION OF THE FINDINGS & FURTHER RECOMMENDATIONS

The radiographic presentation of the thoracic and abdominal cavities is considered within age related normal limits. No evidence of bronchopulmonary or cardiovascular disease is seen. There is no evidence of thoracic or abdominal mass effects.

INTERPRETED BY

Nele Eley, DVM
Dr. med. Vet. DipECVDI

HOSPITAL NAME

Sunset Animal
Hospital

REFERRING VET

Cristina Polit

INVOICE

14706ag

DATE

08/26/2023



PATIENT

Emma Hackett

SPECIES

Canine

BREED

Labrador Retriever

SEX

FS

AGE

12

INTERPRETED BY

Nele Eley, DVM
Dr. med. Vet. DipECVDI

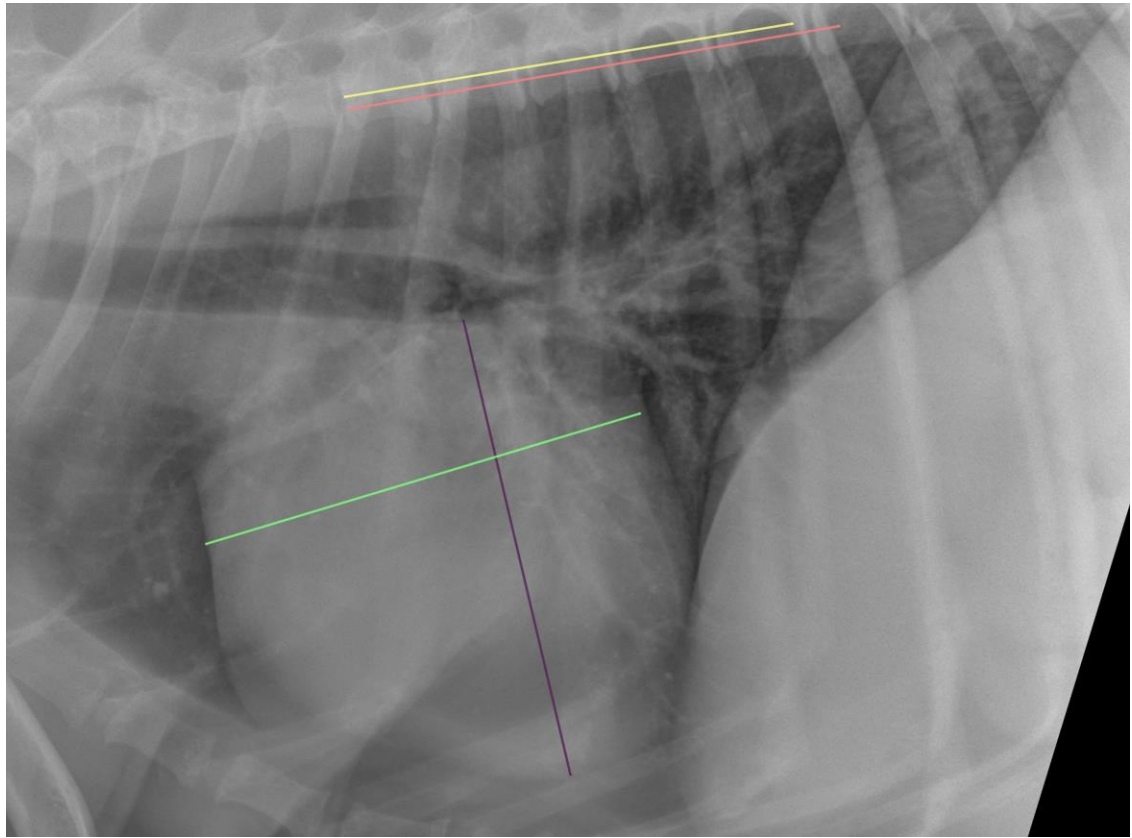

HOSPITAL NAME

Sunset Animal
Hospital

REFERRING VET

Cristina Polit

INVOICE

14706ag

DATE

08/26/2023

The information and recommendations provided are based on the images presented by the referring veterinarian/sonographer. No evaluation can be communicated regarding pathology that was not visible in the image/video clips provided.

Thank you for this referral. If the clinical or image interpretation does not parallel your findings or if I can be of any further assistance please contact me.

Nele Eley, DVM, Dr. med. vet., DipECVDI
European Specialist in Veterinary Diagnostic Imaging, Cert. Radiology,
Senior lecturer University of Giessen, Germany, Veterinary Faculty, Department of Radiology
info@sonopath.com