



PATIENT

Spencer Berry

PRESENTING CLINICAL SIGNS

Limping- owner suspects right front leg, no response to NSAID'S or pain meds. Unable to pinpoint any specific painful area on exam- no limping noted in office, but patient was excited. Abnormal PE/Chem/CBC/UA Results: no lameness was appreciated prior to CT

SPECIES

Canine

COMPUTED TOMOGRAPHIC STUDY OF THE CERVICAL SPINE, SHOULDERS, & ELBOWS

Plain and post contrast studies of the shoulders and cervical spine, post contrast study only of the elbows available for review.

BREED

Australian Shepherd

COMPUTED TOMOGRAPHIC FINDINGS

Cervical Spine

Number, alignment, and anatomy of the cervical vertebrae present within normal limits. No evidence of disc hernia, compressive, or other structural myelopathy is seen.

SEX

Female Spayed

The craniocervical junction presents within normal limits.

AGE

9 Years

The intervertebral disc spaces are of even width.

The brachial plexuses did not reveal structural pathology.

INTERPRETED BY

Nele Eley, DVM
Dr. med. Vet. DipECVDI

Shoulders

Both shoulder joints present within normal limits. No evidence of osteoarthritis, subchondral bone defects, or aggressive bone lesions is seen.

There appears to be mild atrophy of the musculature in the right front limb.

HOSPITAL NAME

Mobile Pet Imaging
CFL

Elbows

Both elbows present within normal limits. There is no evidence of medial coronoid pathology, subchondral bone defects, significant joint incongruity, or osteoarthritis.

The flexor and extensor entheses present within normal limits.

REFERRING VET

Meaux

Both carpal joints and all metacarpophalangeal joints of both front limbs present within normal limits as well.

INVOICE

47151

COMPUTED TOMOGRAPHIC DIAGNOSIS

- Mild generalized atrophy of the right front limb musculature of undetermined origin.
- Structurally normal CT study of the cervical spine, shoulders, elbows, carpi, and metacarpophalangeal joints.

DATE

8-26-21



PATIENT

Spencer Berry

SPECIES

Canine

BREED

Australian Shepherd

SEX

Female Spayed

AGE

9 Years

INTERPRETED BY

Nele Eley, DVM
Dr. med. Vet. DipECVDI

HOSPITAL NAME

Mobile Pet Imaging
CFL

INTERPRETATION OF THE FINDINGS & FURTHER RECOMMENDATIONS

The underlying cause of the patient's clinical signs remains unclear. The finding of mild atrophy of the right front limb musculature supports the suspicion of a right sided pathology yet the CT study of the cervical spine, shoulders, elbows, and carpi was within normal limits. Soft tissue trauma or inflammation including rotator cuff and biceps injury cannot be ruled out as well as cervical myelopathies or neuropathies, which in part may be occult on CT.

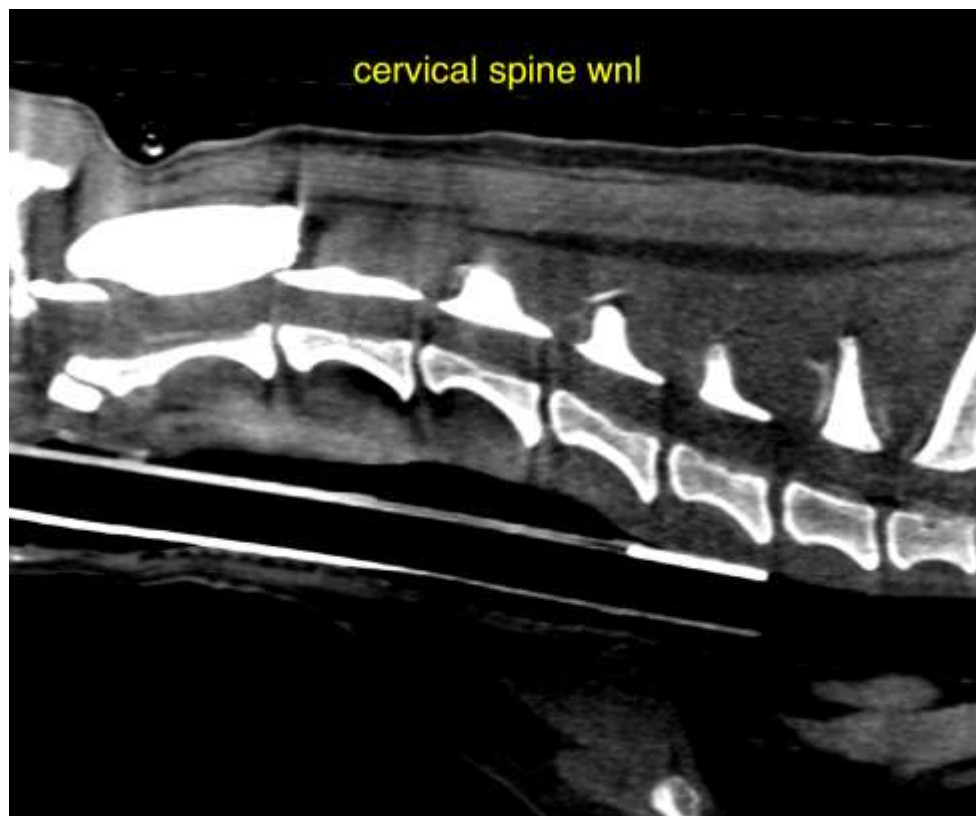

REFERRING VET

Meaux

The information and recommendations provided are based on the images presented by the referring veterinarian. No evaluation can be communicated regarding pathology that was not visible in the image/video clips provided.

INVOICE

47151

Thank you for this referral. If the clinical or image interpretation does not parallel your findings or if I can be of any further assistance please contact me.

DATE

8-26-21

Nele Eley, DVM, Dr. med. vet., DipECVDI
European Specialist in Veterinary Diagnostic Imaging, Cert. Radiology,
Senior lecturer University of Giessen, Germany, Veterinary Faculty, Department of Radiology
Nele.Eley@sonopath.com