



PATIENT PRESENTING CLINICAL SIGNS

Angelo Mora angelo started off weak on the pelvic region a few weeks ago and progressively has gotten worse and now all 4 limbs are effected.

SPECIES COMPUTED TOMOGRAPHIC STUDY OF THE SPINE

Canine Plain study of the cervical spine and post contrast study as a myelogram with lumbar puncture of the thoracic and cervical spine available for review.

BREED COMPUTED TOMOGRAPHIC FINDINGS

Schnauzer Forward flow seizures without obvious structural cause in the cranial thoracic spine/cervical thoracic junction area.

SEX General anatomy and number of the cervical vertebrae present within normal limits. There is no evidence of craniocervical junction abnormality.

MN Mild narrowing of the intervertebral disc space C3/4 is seen with mildly hyperattenuating herniation of intervertebral disc material into the ventral epidural space. There appears to be mild to moderate dorsal deviation and compression of the spinal cord. No other site of compressive or other structural myelopathy can be identified. However, this study is limited owing to the incomplete distribution of the contrast media within the intrathecal compartment.

AGE Atelectasis of the right middle lobe and partial atelectasis of the right cranial and caudal lung lobes is seen.

12 Years

INTERPRETED BY There appears to be a mild amount of mineral attenuating material within the gallbladder.

Nele Eley, DVM
Dr. med. Vet. DipECVDI

COMPUTED TOMOGRAPHIC DIAGNOSIS

- Intervertebral disc hernia C3/4 with presumed mild to moderate spinal cord compression.

HOSPITAL NAME

Animal Surgical
Center

INTERPRETATION OF THE FINDINGS & FURTHER RECOMMENDATIONS

The assessment is limited to the availability of a plain study of the cervical spine. The primary suspicion based on the CT findings is a disc hernia with spinal cord compression at C3/4. The exact volume of the disc hernia and age cannot be determined based on the available images and correlation with the clinical signs is of utmost importance in the decision making process in this patient.

REFERRING VET

Lefferts Animal
Hospital

INVOICE

47146

DATE

8-26-21



PATIENT

Angelo Mora

SPECIES

Canine

BREED

Schnauzer

SEX

MN

AGE

12 Years

INTERPRETED BY

Nele Eley, DVM
Dr. med. Vet. DipECVDI

HOSPITAL NAME

Animal Surgical
Center

REFERRING VET

Lefferts Animal
Hospital

INVOICE

47146

DATE

8-26-21

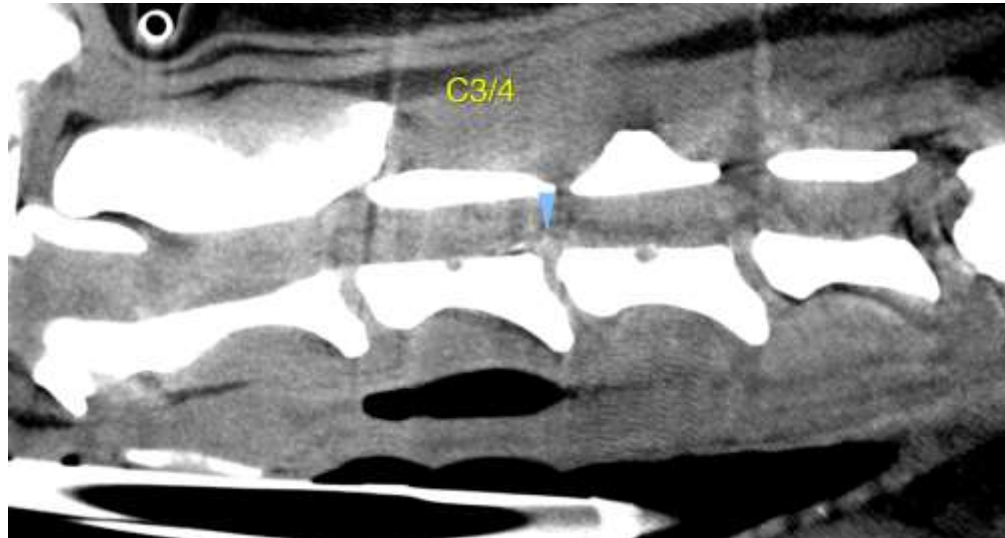

The information and recommendations provided are based on the images presented by the referring veterinarian. No evaluation can be communicated regarding pathology that was not visible in the image/video clips provided.

Thank you for this referral. If the clinical or image interpretation does not parallel your findings or if I can be of any further assistance please contact me.

Nele Eley, DVM, Dr. med. vet., DipECVDI
European Specialist in Veterinary Diagnostic Imaging, Cert. Radiology,
Senior lecturer University of Giessen, Germany, Veterinary Faculty, Department of Radiology
Nele.Eley@sonopath.com