



PATIENT

Penny Arfmann

PRESENTING CLINICAL SIGNS

Elevated Ionized calcium levels Ultrasound report: prominent iliac lymph node Concern for metastatic disease

SPECIES

Canine

RADIOGRAPHIC STUDY OF THE THORAX

Right/left lateral and ventrodorsal views of the thorax totaling 3 images available for review.

BREED

Boxer

RADIOGRAPHIC FINDINGS

Mild spondyloses are present between T5/6, T6/7, and T7/8.

SEX

Female/Intact

The extrathoracic soft tissues present homogeneous without abnormalities.

The heart is of normal size and shape and there is no evidence of cardiac chamber or vascular enlargement. The vertebral heart score is 10. The pulmonary vasculature is within normal limits.

The cranial mediastinum presents the expected soft tissue opacity. The mediastinal width is less than twice the width of the vertebral column at the same level.

AGE

6 Years

Mild esophageal and gastric aerophagia are seen.

The trachea is normal in diameter and presents the anticipated course. The luminal outline of the trachea is smooth.

INTERPRETED BY

Nele Eley, DVM
Dr. med. Vet. DipECVDI

The lungs are moderately inflated. Occasional incidental pulmonary osteomas are seen. There is no evidence of interstitial nodules or masses.

The diaphragm is well delineated with even surface and the expected mild cranial bulging of the diaphragmatic cupola.

HOSPITAL NAME

New Bridge
Veterinary Practice

RADIOGRAPHIC DIAGNOSIS

- Normal age related radiographic findings of the thorax.

REFERRING VET

Dr. Abina Glennon

INTERPRETATION OF THE FINDINGS & FURTHER RECOMMENDATIONS

The radiographic study reveals no evidence of metastatic disease to the lung or mediastinal lymph nodes.

The bronchopulmonary and cardiovascular structures present within age related normal limits.

INVOICE

53732

The aerophagia is likely due to excitement.

DATE

8-25-22



PATIENT

Penny Arfmann

SPECIES

Canine

BREED

Boxer

SEX

Female/Intact

AGE

6 Years

INTERPRETED BY

Nele Eley, DVM
Dr. med. Vet. DipECVDI

HOSPITAL NAME

New Bridge
Veterinary Practice

REFERRING VET

Dr. Abina Glennon

INVOICE

53732

DATE

8-25-22

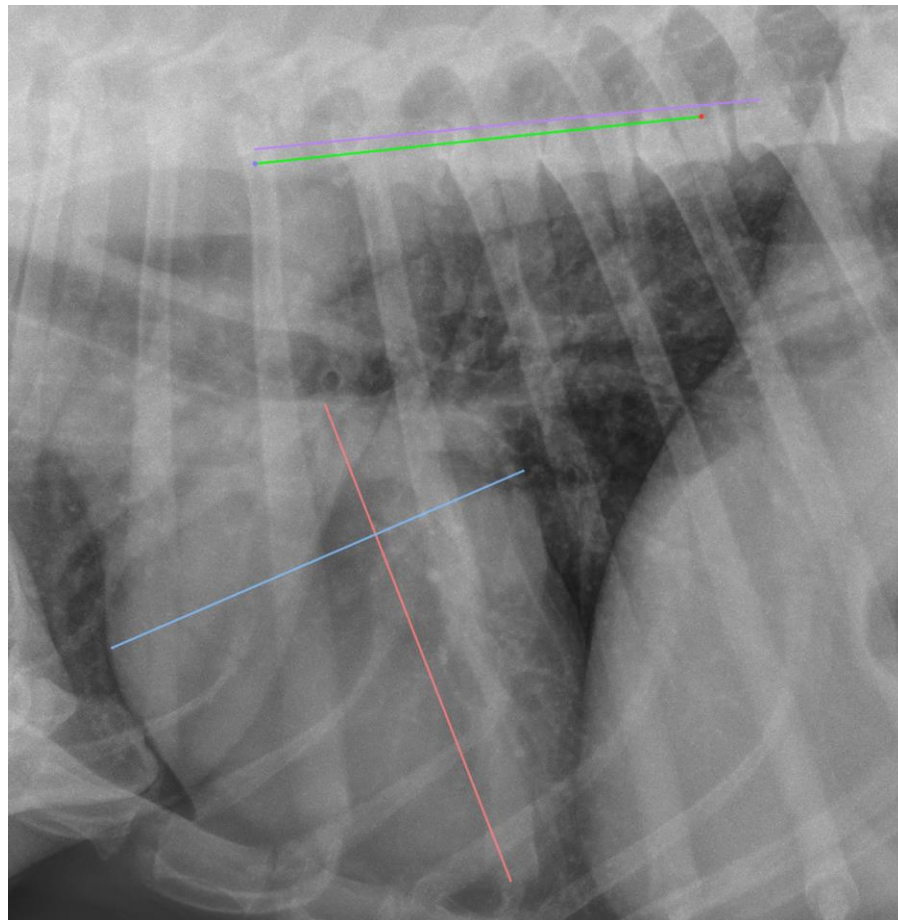

The information and recommendations provided are based on the images presented by the referring veterinarian/sonographer. No evaluation can be communicated regarding pathology that was not visible in the image/video clips provided.

Thank you for this referral. If the clinical or image interpretation does not parallel your findings or if I can be of any further assistance please contact me.

Nele Eley, DVM, Dr. med. vet., DipECVDI
European Specialist in Veterinary Diagnostic Imaging, Cert. Radiology,
Senior lecturer University of Giessen, Germany, Veterinary Faculty, Department of Radiology
Nele.Eley@sonopath.com