



PATIENT

Prince Harry Smith

PRESENTING CLINICAL SIGNS

Patient presents for a consult for a upper GI scope for vomiting for a few weeks. Owner states that Prince Harry is only eating canned chicken with dry kibble on top. Owner is not able to medicate Prince Harry he can only put the medications in the food. Owner is feeding him multiple times a day and he is eating the food that doesnt have the medications in it. He also is not vomiting as much on the chicken according to Owner. Prince Harry is Liquid Sucralfate, Famotidine, and Pro-Pectin.

SPECIES

Feline

COMPUTED TOMOGRAPHIC STUDY OF THE THORAX & ABDOMEN

BREED

Devon Rex

Plain and post contrast studies available for review.

COMPUTED TOMOGRAPHIC FINDINGS

SEX

MN

Thorax

The sternal, cranial mediastinal and tracheobronchial lymph nodes are small elongated with a normal short-to-long-axis-ratio is < 0.5, the attenuation and contrast enhancement pattern are uniform and considered within normal limits.

AGE

15

The cardiovascular structures including the pulmonary vasculature are within normal limits.

The bronchial tree presents with regular branching and tapers uniformly towards the periphery as expected, the bronchial walls are thin and smooth. The bronchus-to-artery ratio is within normal limits.

INTERPRETED BY

Nele Eley, DVM
Dr. med. Vet. DipECVDI

The lung parenchyma presents the expected architecture and attenuation behavior.

Small incidental gas pockets are seen within the esophageal lumen, there is no evidence of abnormal dilation.

HOSPITAL NAME

Critical Vet
Care/Suncoast
Veterinary

Abdomen

The serosal fat presents normal attenuation behavior. There is no evidence of peritoneal effusion or peritonitis.

REFERRING VET

Dr. Young

Both kidneys present within normal limits for size, shape and organ architecture. After contrast administration a bilaterally symmetric and uniform nephro- and pyelogram is noted.

The adrenal glands are within normal limits for size, shape and organ architecture.

INVOICE

59918

Both liver and spleen present with normal shape, even surface, uniformly attenuating parenchyma and homogeneous contrast enhancement, unremarkable.

The pancreas is evenly contoured, the pancreatic parenchyma is homogeneous and presents uniform contrast enhancement.

DATE

8-24-23

An ovoid 8mm sized soft tissue attenuating well delineated structure is seen to the left of the gastric fundus.



PATIENT

The stomach contains a moderate amount of gas.

Prince Harry Smith

Irregular thickening of the cecum of up to 5mm thickness is noted. The wall layering appears to be maintained. No wall abnormalities are seen in the remainder of the gastrointestinal tract.

SPECIES

The jejunal and colon lymph nodes present within normal limits.

Feline

The bony and surrounding soft tissue structures reveal no abnormalities.

BREED

Devon Rex

- Left cranial abdominal soft tissue nodule: ectopic splenic tissue versus epigastric lymphadenomegaly.
- Irregular wall cecal wall thickening.

SEX

MN

The CT study reveals a soft tissue nodule in the left cranial abdomen which may either represent ectopic splenic tissue or an enlarged epigastric lymph node with the differential diagnoses of reactive lymphadenitis versus lymphomatous or metastatic infiltrate. Ultrasound guided FNA could be considered for further definition.

AGE

15

Gastric wall abnormality was not noted. The stomach was, however, distended by a moderate amount of gas.

INTERPRETED BY

Nele Eley, DVM
Dr. med. Vet. DipECVDI

Irregular thickening of the cecal wall is seen. Differential diagnosis includes typhlitis as well as infiltrative disease such as with round or mast cells and less likely gastrointestinal stromal of other tumor. Consider endoscopic or ultrasound guided sampling if not performed already. It remains questionable as to whether the changes of the cecal wall would explain the clinical signs fully.

HOSPITAL NAME

Critical Vet
Care/Suncoast
Veterinary

REFERRING VET

Dr. Young

INVOICE

59918

DATE

8-24-23



PATIENT

Prince Harry Smith

SPECIES

Feline

BREED

Devon Rex

SEX

MN

AGE

15

INTERPRETED BY

Nele Eley, DVM
Dr. med. Vet. DipECVDI

HOSPITAL NAME

Critical Vet
Care/Suncoast
Veterinary

REFERRING VET

Dr. Young

INVOICE

59918

DATE

8-24-23

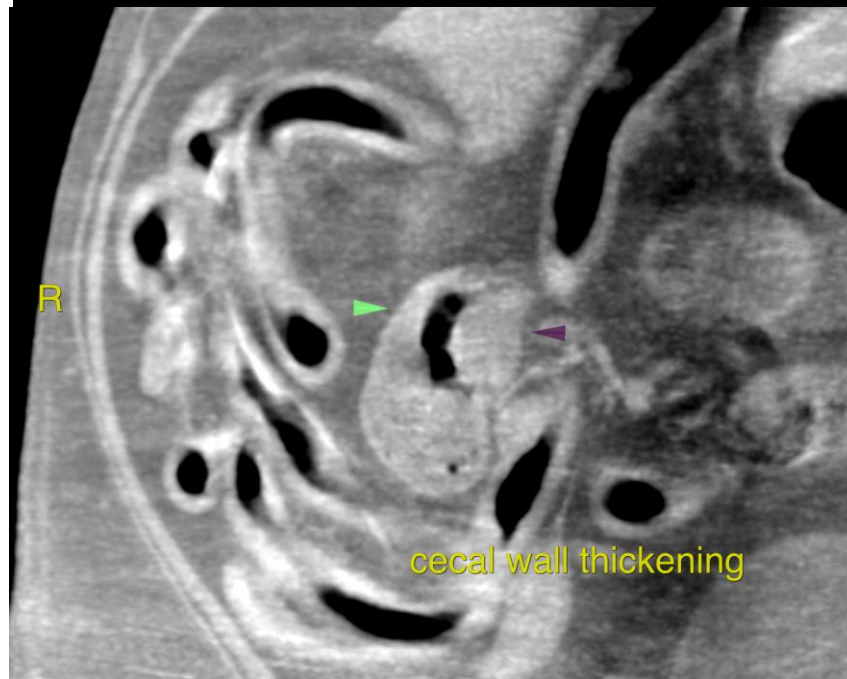
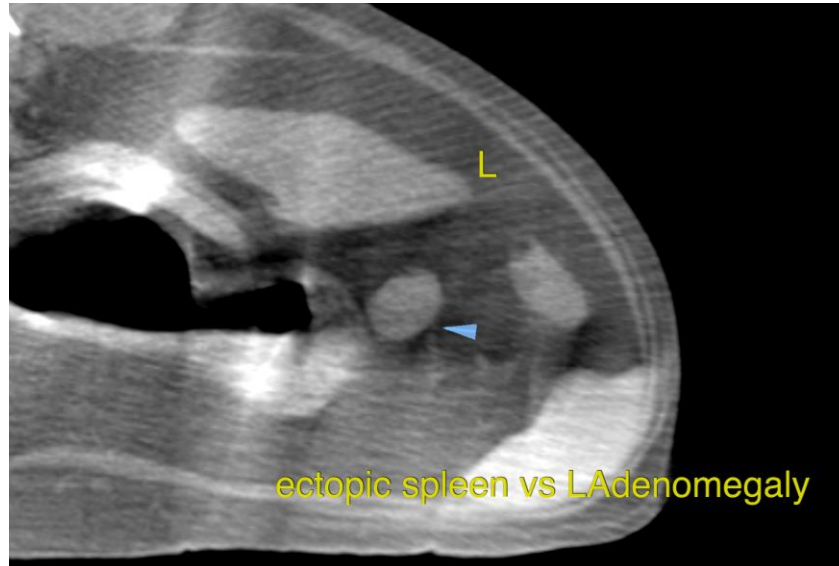



PATIENT

Prince Harry Smith

The information and recommendations provided are based on the images presented by the referring veterinarian/sonographer. No evaluation can be communicated regarding pathology that was not visible in the image/video clips provided.

Thank you for this referral. If the clinical or image interpretation does not parallel your findings or if I can be of any further assistance please contact me.

SPECIES

Feline

Nele Eley, DVM, Dr. med. vet., DipECVDI
European Specialist in Veterinary Diagnostic Imaging, Cert. Radiology,
Senior lecturer University of Giessen, Germany, Veterinary Faculty, Department of Radiology
info@sonopath.com

BREED

Devon Rex

SEX

MN

AGE

15

INTERPRETED BY

Nele Eley, DVM
Dr. med. Vet. DipECVDI

HOSPITAL NAME

Critical Vet
Care/Suncoast
Veterinary

REFERRING VET

Dr. Young

INVOICE

59918

DATE

8-24-23