



PATIENT

Ruby Pitts

PRESENTING CLINICAL SIGNS

consistent limping Left shoulder. no improvement with meds.

SPECIES

Canine

COMPUTED TOMOGRAPHIC STUDY OF THE ELBOWS, SHOULDERS, & NECK

Plain studies available for review.

BREED

Boykin Spaniel

COMPUTED TOMOGRAPHIC FINDINGS

Elbows

The medial coronoid processes present smoothly delineated and well mineralized in both elbows. The joint spaces are congruent. There is no evidence of subchondral bone defects. No osteoarthritic changes of the elbows are seen. There is no evidence of intercondylar fusion deficiency.

SEX

FS

Shoulders

Minimal exostosis is seen within the medial and distal aspect of the left intertubercular groove of the biceps tendon. There is a minimal amount of osteophytes in the caudal and lateral margin of the humeral head.

AGE

6 Years

Similar findings are present in the right shoulder but less pronounced when compared with the left shoulder.

INTERPRETED BY

Nele Eley, DVM
Dr. med. Vet. DipECVDI

Neck

The tip of the odontoid peg is isolated with mild ventral and cranial displacement and smooth "fragment" margins. No evidence of atlantoaxial subluxation is seen.

HOSPITAL NAME

Animal Medical
Center of Mt.
Pleasant

The remainder of the vertebrae within the cervical spine present the expected anatomy and alignment. No evidence of spinal cord compression or other structural myelopathy can be seen.

COMPUTED TOMOGRAPHIC DIAGNOSIS

- Minimal osteoarthritis of the left shoulder with minimal biceps exostosis
- Isolated tip of the odontoid peg – unlikely to be of clinical significance.

REFERRING VET

Steven Epstein

INTERPRETATION OF THE FINDINGS & FURTHER RECOMMENDATIONS

Minimal signs of potential chronic biceps tendinopathy are seen in the left and right shoulder with minimal osteoarthritic changes of the left shoulder. Clinical significance is uncertain and further definition by means of ultrasound is recommended.

INVOICE

53653

The isolated tip of the odontoid peg is likely a consequence of incomplete fusion. Prior osseous injury with fracture of the tip of the odontoid peg cannot be ruled out as a differential diagnosis. Instability and clinical significance of the noted changes of the 2nd cervical vertebra are thought unlikely.

DATE

8-23-22



PATIENT

Ruby Pitts

SPECIES

Canine

BREED

Boykin Spaniel

SEX

FS

AGE

6 Years

INTERPRETED BY

Nele Eley, DVM
Dr. med. Vet. DipECVDI

HOSPITAL NAME

Animal Medical
Center of Mt.
Pleasant

REFERRING VET

Steven Epstein

INVOICE

53653

DATE

8-23-22

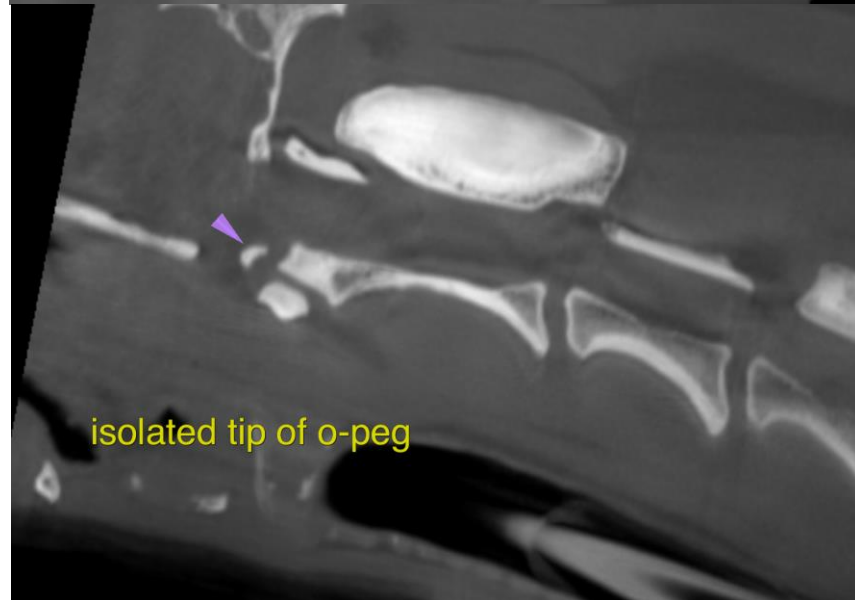
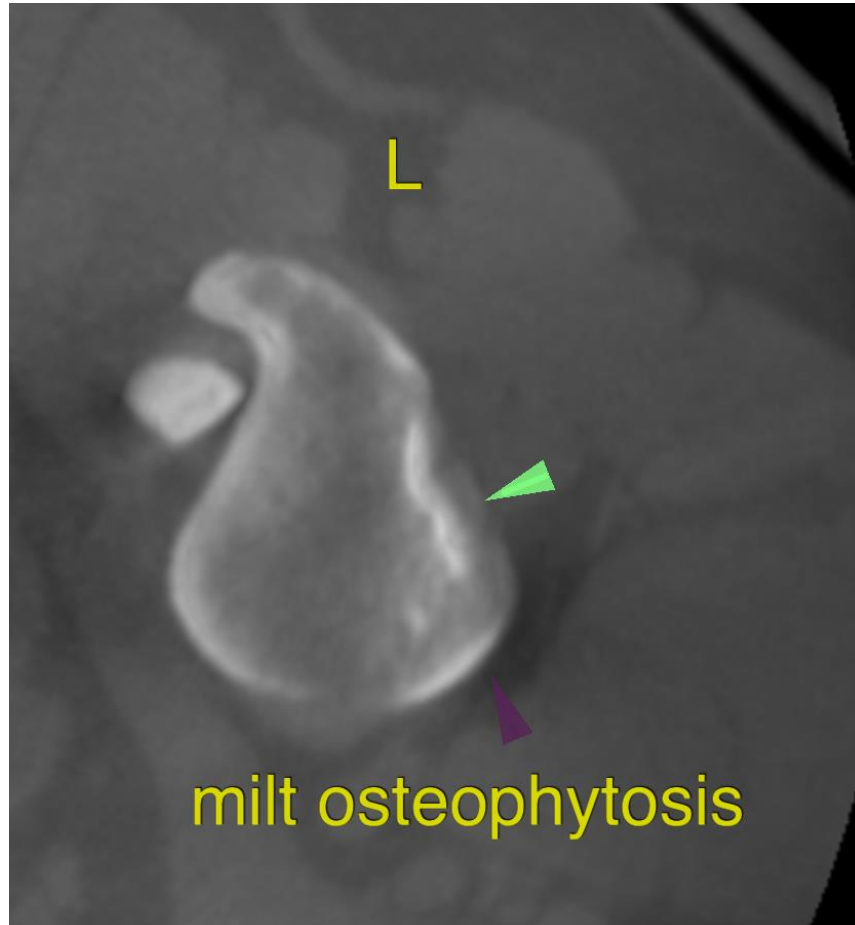



PATIENT

Ruby Pitts

The information and recommendations provided are based on the images presented by the referring veterinarian/sonographer. No evaluation can be communicated regarding pathology that was not visible in the image/video clips provided.

SPECIES

Canine

Thank you for this referral. If the clinical or image interpretation does not parallel your findings or if I can be of any further assistance please contact me.

BREED

Boykin Spaniel

Nele Eley, DVM, Dr. med. vet., DipECVDI
European Specialist in Veterinary Diagnostic Imaging, Cert. Radiology,
Senior lecturer University of Giessen, Germany, Veterinary Faculty, Department of Radiology
Nele.Eley@sonopath.com

SEX

FS

AGE

6 Years

INTERPRETED BY

Nele Eley, DVM
Dr. med. Vet. DipECVDI

HOSPITAL NAME

Animal Medical
Center of Mt.
Pleasant

REFERRING VET

Steven Epstein

INVOICE

53653

DATE

8-23-22