



PATIENT

Knuckles Darlington

PRESENTING CLINICAL SIGNS

History of Chronic lymphocytic leukemia with splenomegaly. Monitoring thoracic and abdominal radiographs for staging
 Abnormal PE/Chem/CBC/UA Results: Persistently elevated WBC's >23,000

SPECIES

Canine

RADIOGRAPHIC STUDY OF THE THORAX & ABDOMEN

Right/left lateral and ventrodorsal views of the thorax and abdomen totaling 9 images available for review.

BREED

Pitbull

RADIOGRAPHIC FINDINGS

Thorax

SEX

A mild generalized bronchointerstitial lung pattern is seen and evenly distributed throughout the lung. There is no evidence of pulmonary nodules or masses.

MN

The vertebral heart score is 10.4. No specific chamber enlargement of the heart is seen.

AGE

10 Years

Course and width of the trachea are considered within normal limits.

No evidence of mediastinal lymphadenomegaly is seen.

INTERPRETED BY

Nele Eley, DVM
 Dr. med. Vet. DipECVDI

Abdomen

The abdominal serosal detail is within normal limits.

The urinary bladder, kidneys, and liver present within normal limits.

Mild generalized enlargement of the splenic silhouette is seen.

HOSPITAL NAME

Heartland Pet
 Hospital

The small intestinal loops are nondilated and evenly distributed throughout the mid abdomen.

The colon is mostly empty.

Moderate lumbosacral spondylosis deformans is noted.

REFERRING VET

Dr. Leslie Tucker

RADIOGRAPHIC DIAGNOSIS

- Mild generalized splenomegaly.
- Degenerative lumbosacral stenosis.

INVOICE

53669

INTERPRETATION OF THE FINDINGS & FURTHER RECOMMENDATIONS

The radiographic study confirms the presence of mild generalized enlargement of the spleen. No evidence of other abdominal mass effect or organomegaly is noted. There is no evidence of pulmonary nodules or masses. The radiographic presentation of the lungs and bronchial is considered within age related normal limits.

DATE

8-23-22



PATIENT

Knuckles Darlington

SPECIES

Canine

BREED

Pitbull

SEX

MN

AGE

10 Years

INTERPRETED BY

Nele Eley, DVM
Dr. med. Vet. DipECVDI

HOSPITAL NAME

Heartland Pet
Hospital

REFERRING VET

Dr. Leslie Tucker

INVOICE

53669

DATE

8-23-22

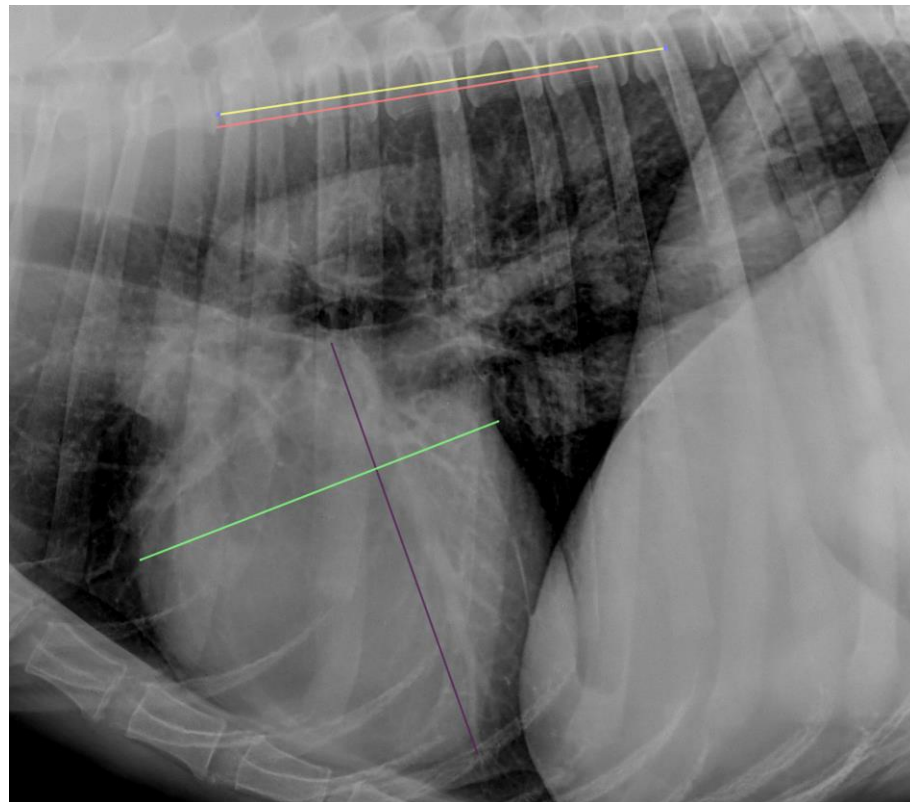

The information and recommendations provided are based on the images presented by the referring veterinarian/sonographer. No evaluation can be communicated regarding pathology that was not visible in the image/video clips provided.

Thank you for this referral. If the clinical or image interpretation does not parallel your findings or if I can be of any further assistance please contact me.

Nele Eley, DVM, Dr. med. vet., DipECVDI
European Specialist in Veterinary Diagnostic Imaging, Cert. Radiology,
Senior lecturer University of Giessen, Germany, Veterinary Faculty, Department of Radiology
Nele.Eley@sonopath.com