

**PATIENT**

Sundance Wark

**PRESENTING CLINICAL SIGNS**

Hypoproteinemia x 1 month. Hematuria/stranguria/pollakuria x 1 week. Dribbling urine at times and at times no urine passes while he is posturing. Has also had 10% weight loss in last few months.

**SPECIES**

Canine

Abnormal PE/Chem/CBC/UA Results: Hypoproteinemia, slightly elevated SDMA, urinalysis from one month ago was WNL save for elevated protein. Repeat labs and UA/culture are pending.

**RADIOGRAPHIC STUDY OF THE ABDOMEN****BREED**

GSP

Lateral and dorsoventral views of the abdomen totaling 6 images available for review.

**RADIOGRAPHIC FINDINGS**

The patient is in thin body condition.

**SEX**

MN

Mild generalized osteopenia is noted and considered within age related normal limits.

There is a caudal abdominal soft tissue mass effect which cannot be ascertained to all represent the urinary bladder. The descending colon appears to be pushed dorsally.

**AGE**

12 Years

No evidence of sublumbar lymphadenomegaly is seen.

The pelvis and lumbosacral spine present no evidence of aggressive osteolytic lesions. Mild osseous remodeling of the coxofemoral joints is noted and considered within age related normal limits.

**INTERPRETED BY**

Nele Eley, DVM  
Dr. med. Vet. DipECVDI

**RADIOGRAPHIC DIAGNOSIS**

- Caudal abdominal soft tissue mass effect with dorsal displacement of the descending colon.

**HOSPITAL NAME**

Pinebrook Animal  
Hospital

**INTERPRETATION OF THE FINDINGS & FURTHER RECOMMENDATIONS**

The urinary bladder neck cannot be delineated in the radiographic study of the abdomen. It remains unclear as to whether the caudal abdominal mass effect represents all urinary bladder or whether pathologic prostatomegaly is present. Other pelvic canal mass cannot be ruled out either. Further definition by means of ultrasound is strongly recommended if not performed already in this patient.

**REFERRING VET**

Dr. Britt Dubil

**INVOICE**

47109

**DATE**

8-23-21



**PATIENT**

Sundance Wark

**SPECIES**

Canine

**BREED**

GSP

**SEX**

MN

**AGE**

12 Years

**INTERPRETED BY**

Nele Eley, DVM  
Dr. med. Vet. DipECVDI

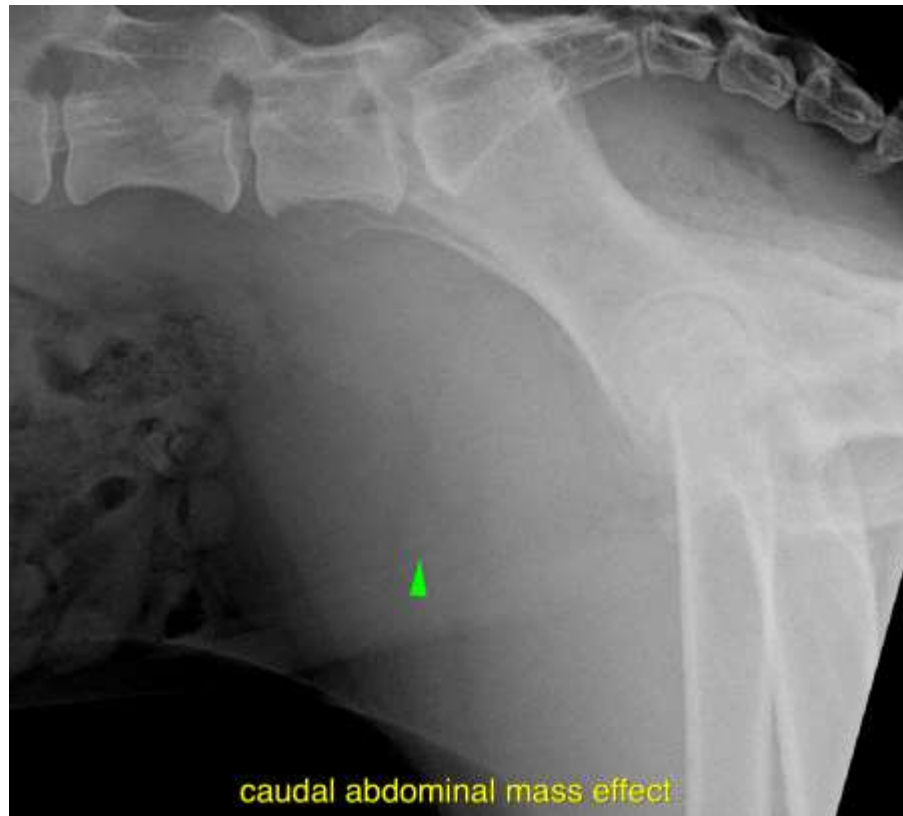

**HOSPITAL NAME**

Pinebrook Animal  
Hospital

**REFERRING VET**

Dr. Britt Dubil

The information and recommendations provided are based on the images presented by the referring veterinarian. No evaluation can be communicated regarding pathology that was not visible in the image/video clips provided.

Thank you for this referral. If the clinical or image interpretation does not parallel your findings or if I can be of any further assistance please contact me.

**Nele Eley**, DVM, Dr. med. vet., DipECVDI  
European Specialist in Veterinary Diagnostic Imaging, Cert. Radiology,  
Senior lecturer University of Giessen, Germany, Veterinary Faculty, Department of Radiology  
Nele.Eley@sonopath.com

**INVOICE**

47109

**DATE**

8-23-21