

**PATIENT**MR. PRESIDENT
CASTRO**PRESENTING CLINICAL SIGNS**

P presents for coughing/hacking for 1 week. P is indoor/outdoor but within O's house. No ocular or nasal discharge noted. O did notice that P ate a mouse before the hacking began. P also has a tendency to drink pool water.

SPECIES

Feline

RADIOGRAPHIC STUDY OF THE THORAX

Right lateral and ventrodorsal views totaling 2 images available for review.

BREED

DSH

RADIOGRAPHIC FINDINGS

The lungs are fairly inflated. A moderate generalized bronchial lung pattern with peribronchial cuffing is noted accentuating the caudodorsal lung field.

Course and width of the trachea are considered within normal limits.

SEX

The cardiovascular structures present within normal limits.

MN

The visible thoracic boundaries present no deviation from their expected anatomy.

AGE

5 Years

RADIOGRAPHIC DIAGNOSIS

- Moderate lower airway pattern.

INTERPRETED BYNele Eley, DVM
Dr. med. Vet. DipECVDF**INTERPRETATION OF THE FINDINGS & FURTHER RECOMMENDATIONS**

The radiographic study reveals evidence of chronic lower airway disease. Consider feline lower airway syndrome/feline asthma a potential. Infectious bronchitis such as viral, bacterial, parasitic, or protozoal cannot be ruled out as a differential diagnosis. A clinical trial of treatment for feline asthma could be considered and discussed versus further definition by means of airway sampling.

HOSPITAL NAMEDPC Veterinary
Hospital**REFERRING VET**

Dr. Duke

INVOICE

47106

DATE

8-23-21



PATIENT

MR. PRESIDENT
CASTRO

SPECIES

Feline

BREED

DSH

SEX

MN

AGE

5 Years

INTERPRETED BY

Nele Eley, DVM
Dr. med. Vet. DipECVDI

HOSPITAL NAME

DPC Veterinary
Hospital

REFERRING VET

Dr. Duke

INVOICE

47106

DATE

8-23-21

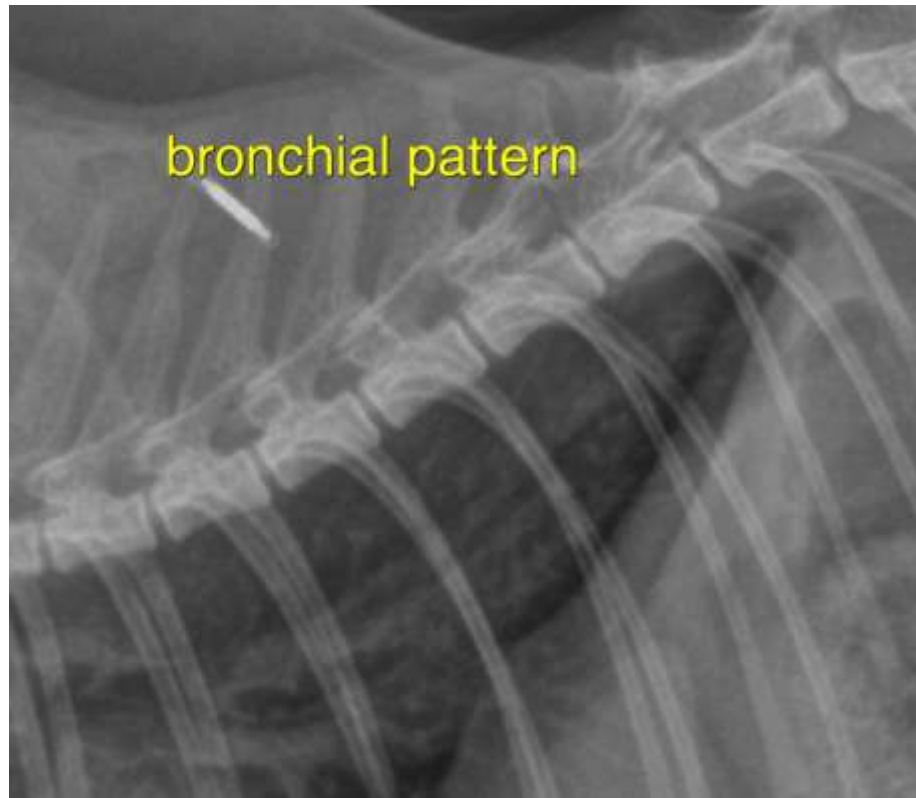

The information and recommendations provided are based on the images presented by the referring veterinarian. No evaluation can be communicated regarding pathology that was not visible in the image/video clips provided.

Thank you for this referral. If the clinical or image interpretation does not parallel your findings or if I can be of any further assistance please contact me.

Nele Eley, DVM, Dr. med. vet., DipECVDI
European Specialist in Veterinary Diagnostic Imaging, Cert. Radiology,
Senior lecturer University of Giessen, Germany, Veterinary Faculty, Department of Radiology
Nele.Eley@sonopath.com