



PATIENT

Ham Scamehorn

PRESENTING CLINICAL SIGNS

Patient history of yelping out in pain when defecating starting this past June. Patient also passing stool in the house. Referred to NVH for colonoscopy and CT scan. CT to assess if there is a colonic stricture present.

SPECIES

Canine

Abnormal PE/Chem/CBC/UA Results: BUN/UREA 4mg/dL

BREED

Aust. Shepherd/Mix

COMPUTED TOMOGRAPHIC STUDY OF THE ABDOMEN & PELVIS

Plain and post contrast studies available for review.

SEX

Spayed Female

COMPUTED TOMOGRAPHIC FINDINGS

The serosal fat presents normal attenuation behavior. There is no evidence of peritoneal effusion or peritonitis.

Both kidneys present within normal limits for size, shape and organ architecture. After contrast administration a bilaterally symmetric and uniform nephro- and pyelogram is noted.

The adrenal glands are within normal limits for size, shape and organ architecture.

AGE

4 Years

Both liver and spleen present with normal shape, even surface, uniformly attenuating parenchyma and homogeneous contrast enhancement, unremarkable.

INTERPRETED BY

Nele Eley, DVM
Dr. med. Vet. DipECVDI

The pancreas is evenly contoured, the pancreatic parenchyma is homogeneous and presents uniform contrast enhancement.

The position, delineation, wall and content of the gastrointestinal tract are considered within normal limits throughout. The descending colon is empty. No wall abnormality is seen. There is no evidence of abnormal dilation, wall thickening, or abnormal enhancement.

HOSPITAL NAME

Neel Veterinary
Hospital

A mild amount of fluid attenuating material is present within the rectum. No wall changes of the rectum are seen.

The anal glands present within normal limits.

REFERRING VET

Deepan Kishore,
DVM,MS, DABVP

The hypogastric and medial iliac lymph nodes present within normal limits.

There is no evidence of coxofemoral joints or lumbosacral pathology.

COMPUTED TOMOGRAPHIC DIAGNOSIS

- Normal CT presentation of the abdomen including colon and rectum.

INVOICE

59880

INTERPRETATION OF THE FINDINGS & FURTHER RECOMMENDATIONS

The source of the clinical signs remains unclear. The CT study does not reveal stricture, dilatation, or wall abnormality of the colon. The colon is empty at the time of the examination which may render it difficult to recognize small abnormality and correlation with the colonoscopy is recommended.

DATE

8-22-23



PATIENT

Ham Scamehorn

SPECIES

Canine

BREED

Aust. Shepherd/Mix

SEX

Spayed Female

AGE

4 Years

INTERPRETED BY

Nele Eley, DVM
Dr. med. Vet. DipECVDI

HOSPITAL NAME

Neel Veterinary
Hospital

REFERRING VET

Deepan Kishore,
DVM,MS, DABVP

INVOICE

59880

DATE

8-22-23

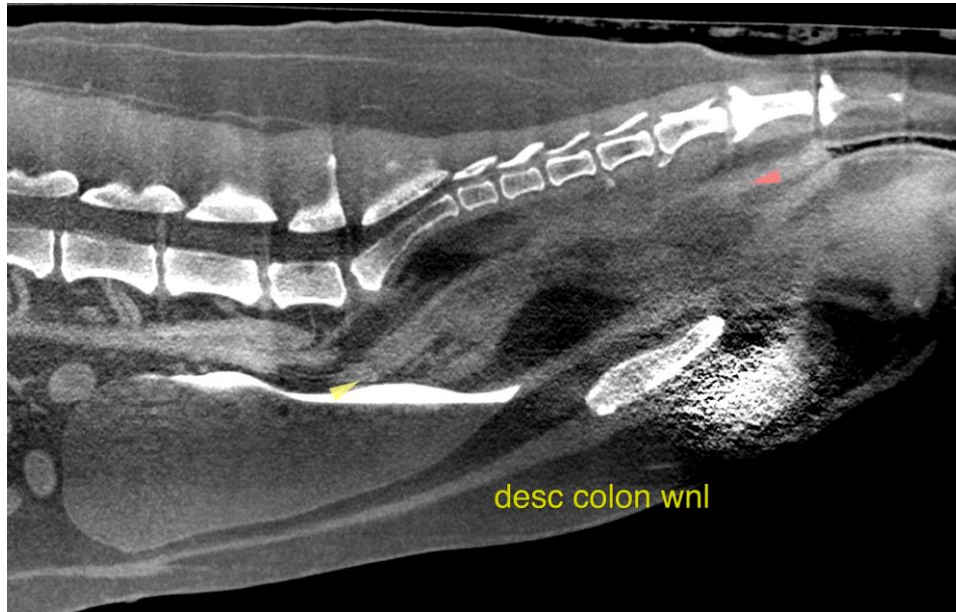

The information and recommendations provided are based on the images presented by the referring veterinarian/sonographer. No evaluation can be communicated regarding pathology that was not visible in the image/video clips provided.

Thank you for this referral. If the clinical or image interpretation does not parallel your findings or if I can be of any further assistance please contact me.

Nele Eley, DVM, Dr. med. vet., DipECVDI
European Specialist in Veterinary Diagnostic Imaging, Cert. Radiology,
Senior lecturer University of Giessen, Germany, Veterinary Faculty, Department of Radiology
info@sonopath.com