



**PATIENT**

Bastet #2256LE-CT  
Budd Ralston  
Veterinary Clinic

**PRESENTING CLINICAL SIGNS**

Recurrent URI symptoms with only temporary response to antibiotic therapy - no steroid use at this time. Episodes appear progressive and RDVM with concerns for space occupying mass - referral for head CT imaging  
Abnormal PE/Chem/CBC/UA Results: Inflammatory leukogram noted as the only change on pre-imaging chem/cbc/feline viral screening

**SPECIES**

Feline

**COMPUTED TOMOGRAPHIC STUDY OF THE HEAD**

Plain study available for review.

**BREED**

Tabby

**COMPUTED TOMOGRAPHIC FINDINGS**

A large amount of fluid attenuating material is seen ventrally within both nasal cavities. There is no evidence of turbinate destruction. No discrete soft tissue mass is identified. No foreign material can be seen.

**SEX**

FS

Hyperostosis of the external and internal laminae of the right frontal sinus is noted. The frontal sinuses, however, are patent at this point.

**AGE**

2 Years

A moderate amount of fluid attenuating material appears to be accumulated in the nasal fundus and nasopharynx.

Mild bilaterally symmetric submandibular and medial retropharyngeal lymphadenomegaly is noted.

**INTERPRETED BY**

Nele Eley, DVM  
Dr. med. Vet. DipECVDI

There is no evidence of otitis.

**COMPUTED TOMOGRAPHIC DIAGNOSIS**

- Moderate to severe bilateral nondestructive rhinitis.
- Mild bilaterally symmetric submandibular and medial retropharyngeal lymphadenomegaly.

**HOSPITAL NAME**

Gentle Doctor Animal  
Hospitals

**INTERPRETATION OF THE FINDINGS & FURTHER RECOMMENDATIONS**

The CT findings are compatible with nondestructive rhinitis. A large amount of nasal secretions appear to accumulate within the ventral aspect of the nasal cavities and nasal fundus. Infectious rhinitis such as viral, bacterial, or mixed is considered likely. There are no specific signs supporting fungal or other destructive rhinitis. Lymphoplasmacytic or allergic rhinitis cannot be ruled out as potential differential diagnoses. A discrete soft tissue mass or foreign material are not seen. Consider further definition by means of rhinoscopy with sampling if not performed already.

**REFERRING VET**

Pete Bashara, DVM

**INVOICE**

59851

**DATE**

8-22-23



**PATIENT**

Bastet #2256LE-CT  
Budd Ralston  
Veterinary Clinic

**SPECIES**

Feline

**BREED**

Tabby

**SEX**

FS

**AGE**

2 Years

**INTERPRETED BY**

Nele Eley, DVM  
Dr. med. Vet. DipECVDI

**HOSPITAL NAME**

Gentle Doctor Animal  
Hospitals

**REFERRING VET**

Pete Bashara, DVM

**INVOICE**

59851

**DATE**

8-22-23

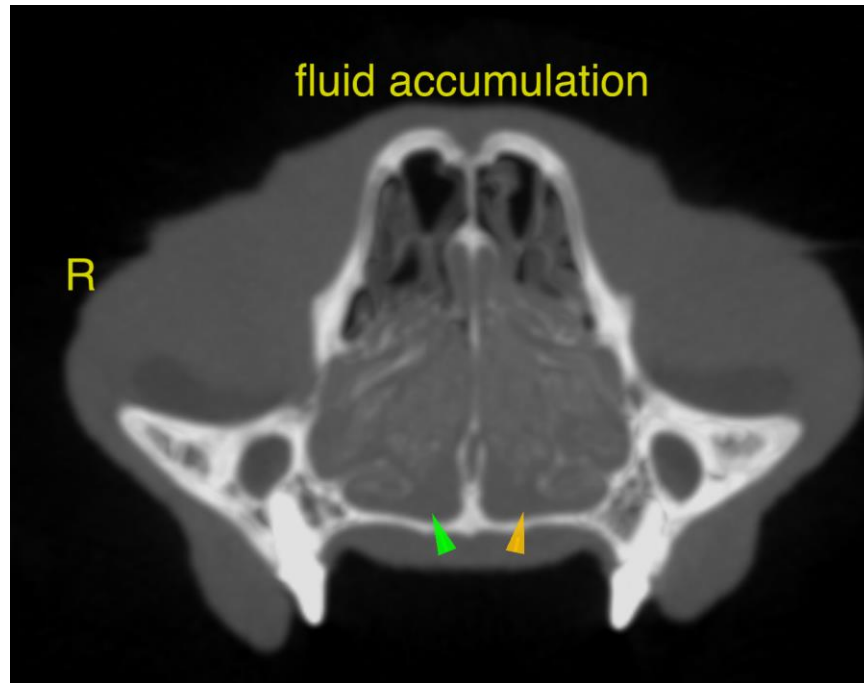

The information and recommendations provided are based on the images presented by the referring veterinarian/sonographer. No evaluation can be communicated regarding pathology that was not visible in the image/video clips provided.

Thank you for this referral. If the clinical or image interpretation does not parallel your findings or if I can be of any further assistance please contact me.

Nele Eley, DVM, Dr. med. vet., DipECVDI  
European Specialist in Veterinary Diagnostic Imaging, Cert. Radiology,  
Senior lecturer University of Giessen, Germany, Veterinary Faculty, Department of Radiology  
[info@sonopath.com](mailto:info@sonopath.com)