



PATIENT

Ozzy Rauchwerger

PRESENTING CLINICAL SIGNS

Right thoracic limb lameness. Elbow incongruity on radiographs with suspected FCP on CT. Abnormal PE/Chem/CBC/UA Results: Pain on palpation of the elbow joint. No pain elicited on the left elbow joint. Evaluate for FCP on the left and confirm the right hand side.

SPECIES

Canine

COMPUTED TOMOGRAPHIC STUDY OF THE ELBOWS

Plain studies available for review in bone and soft tissue windows.

BREED

Bernadoodle

COMPUTED TOMOGRAPHIC FINDINGS

Right Elbow

A 2mm sized radioulnar step formation is noted. The humeroulnar joint space is mildly asymmetric.

SEX

MI

A 3.5mm sized fragment is isolated from the tip of the medial coronoid process. The base of the process presents sclerosis and medial new bone formation.

AGE

11 Months

A cystic defect is noted within the ulnar deeply within the radioulnar incisure with mild peripheral bone sclerosis.

The subchondral bone of the medial humeral condyle is intact and smooth.

Early periarticular osteophytes are seen.

INTERPRETED BY

Nele Eley, DVM
Dr. med. Vet. DipECVDI

Left Elbow

No significant joint incongruity is noted.

HOSPITAL NAME

Animal Health
Partners

The medial coronoid process presents mild sclerosis; however, the contour of the medial coronoid process is well delineated and there is no evidence of fissure lines or a fragment.

The medial humeral condyle's subchondral bone surface presents even and smooth.

The periarticular margins are free of osteophytes.

REFERRING VET

Debbie Reynolds

COMPUTED TOMOGRAPHIC DIAGNOSIS

- Fragmentation of the medial coronoid process and elbow incongruity in the right elbow.
- No evidence of significant incongruity or medial coronoid pathology in the left elbow.

INVOICE

47081

INTERPRETATION OF THE FINDINGS & FURTHER RECOMMENDATIONS

The CT study confirms the presence of elbow incongruity in the right front limb. There is fragmentation of the medial coronoid process with an isolated fragment of 3.5mm size. It cannot be ruled out entirely that this structure actually represents two fragments which are connected through a small bony bridge. Consider arthroscopic revision and removal of the fragment /fragments in the right elbow.

DATE

8-21-21

The CT presentation of the left elbow was within normal limits.



PATIENT

Ozzy Rauchwerger

SPECIES

Canine

BREED

Bernadoodle

SEX

MI

AGE

11 Months

INTERPRETED BY

Nele Eley, DVM
Dr. med. Vet. DipECVDI

HOSPITAL NAME

Animal Health
Partners

REFERRING VET

Debbie Reynolds

INVOICE

47081

DATE

8-21-21





PATIENT

Ozzy Rauchwerger

SPECIES

Canine

BREED

Bernadoodle

SEX

MI

AGE

11 Months

INTERPRETED BY

Nele Eley, DVM
Dr. med. Vet. DipECVDI

HOSPITAL NAME

Animal Health
Partners

REFERRING VET

Debbie Reynolds

INVOICE

47081

DATE

8-21-21

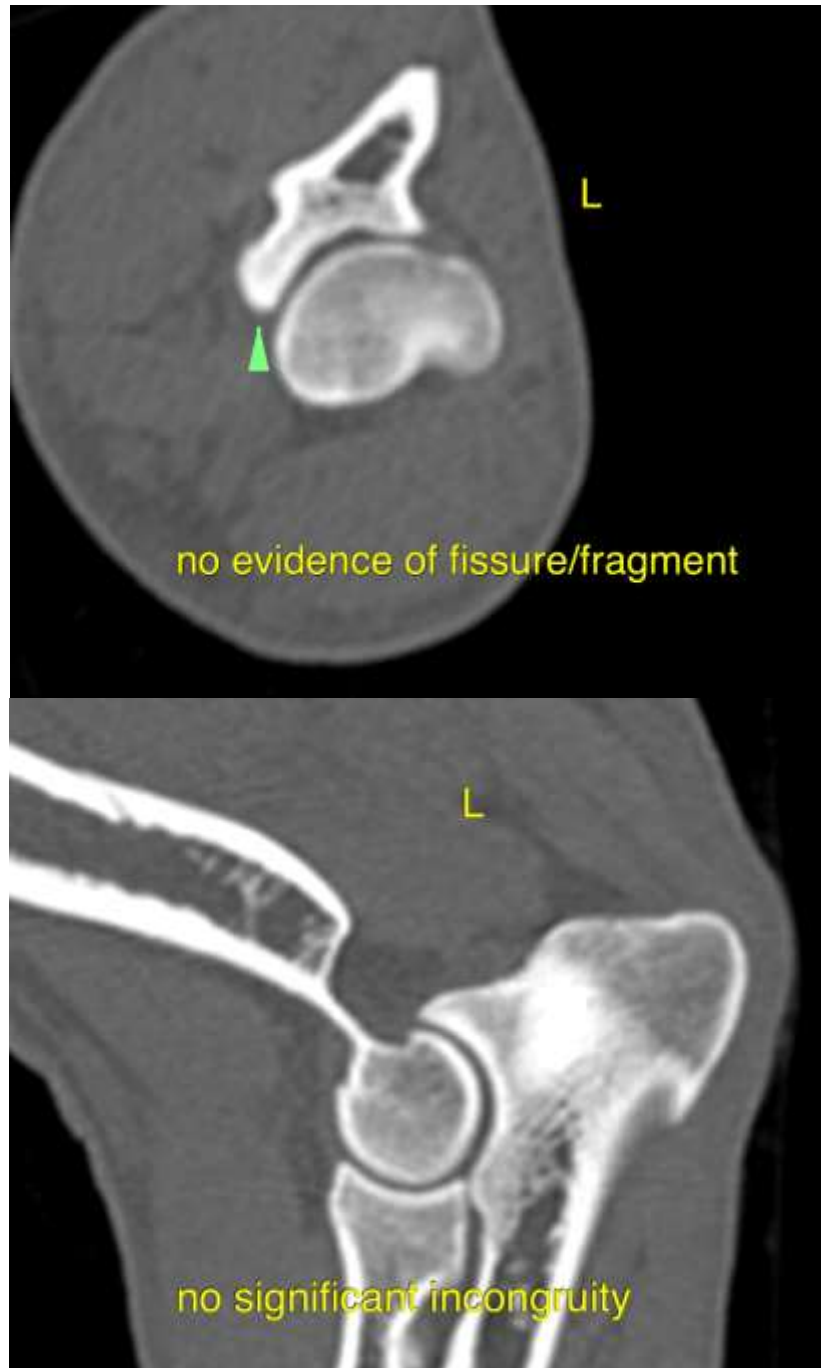



PATIENT

Ozzy Rauchwerger

The information and recommendations provided are based on the images presented by the referring veterinarian. No evaluation can be communicated regarding pathology that was not visible in the image/video clips provided.

SPECIES

Canine

Thank you for this referral. If the clinical or image interpretation does not parallel your findings or if I can be of any further assistance please contact me.

BREED

Bernadoodle

Nele Eley, DVM, Dr. med. vet., DipECVDI
European Specialist in Veterinary Diagnostic Imaging, Cert. Radiology,
Senior lecturer University of Giessen, Germany, Veterinary Faculty, Department of Radiology
Nele.Eley@sonopath.com

SEX

MI

AGE

11 Months

INTERPRETED BY

Nele Eley, DVM
Dr. med. Vet. DipECVDI

HOSPITAL NAME

Animal Health
Partners

REFERRING VET

Debbie Reynolds

INVOICE

47081

DATE

8-21-21