

**PATIENT**

Buster Milam

PRESENTING CLINICAL SIGNS

Chronic cough

SPECIES

Ca

RADIOGRAPHIC STUDY OF THE THORAX

Right lateral and ventrodorsal views totaling 2 images available for review in jpeg format.

BREED

Cav

The visible osseous skeletal structures and thoracic boundaries present within normal limits.

SEX

MN

Fat opaque subcutaneous masses appear to be present in the cranial abdominal wall.

The degree of pulmonary inflation is moderate. Moderate generalized bronchial wall enhancement is seen throughout the lung with peribronchial cuffing and even distribution. There appears to be early multifocal peripheral cylindrical bronchiectasis.

AGE

11

The radiographic presentation of the cardiac silhouette is within normal limits. No evidence of abnormal chamber enlargement or overall enlargement is seen. The pulmonary vasculature presents within normal limits.

Course and width of the trachea are considered within normal limits.

No evidence of mediastinal widening or mediastinal lymphadenomegaly is present.

INTERPRETED BYNele Eley, DVM
Dr. med. Vet. DipECVDI

The stomach is post-prandial.

HOSPITAL NAMEBayshore Veterinary
Hospital**RADIOGRAPHIC DIAGNOSIS**

- Moderate active chronic lower airway pattern with early cylindrical bronchiectasis.
- No radiographic evidence of cardiovascular pathology.
- Thoracoabdominal wall lipomas.

INTERPRETATION OF THE FINDINGS & FURTHER RECOMMENDATIONS

The radiographic findings are suggestive for chronic active lower airway disease. Eosinophilic bronchopneumopathy or irritant bronchitis are thought most likely, however, infectious bronchitis such as viral, bacterial, parasitic, or protozoal cannot be ruled out as a differential diagnosis. Airway endoscopy with airway sampling would be ideal for further definition if possible. Based on the radiographic findings, cardiogenic causes of the coughing can be ruled out.

INVOICE

47072

DATE

8-20-21



PATIENT

Buster Milam

SPECIES

Ca

BREED

Cav

SEX

MN

AGE

11

INTERPRETED BY

Nele Eley, DVM
Dr. med. Vet. DipECVDI

HOSPITAL NAME

Bayshore Veterinary
Hospital

REFERRING VET

Hunt

INVOICE

47072

DATE

8-20-21

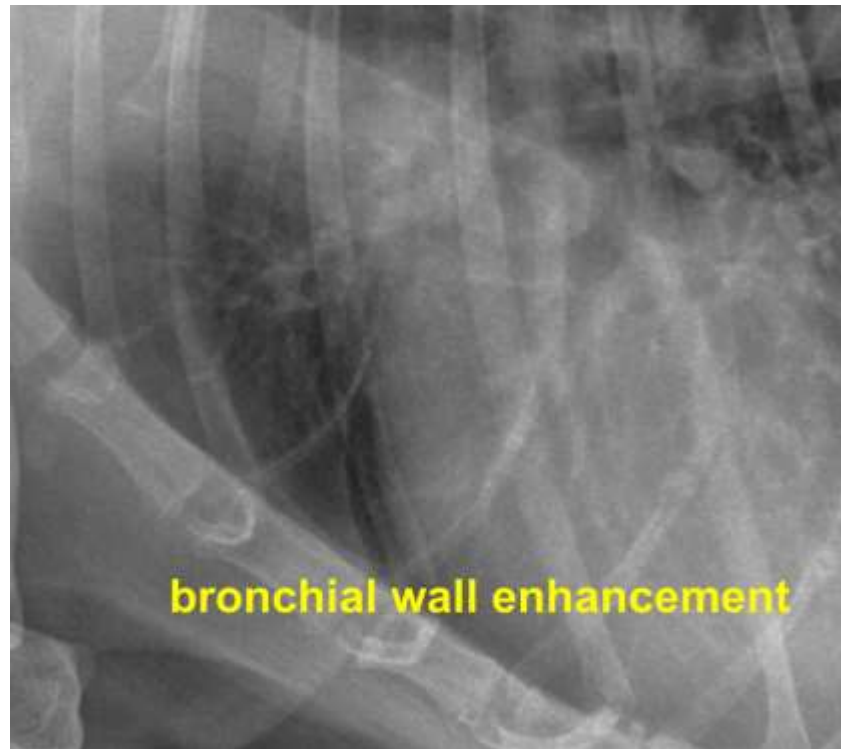

The information and recommendations provided are based on the images presented by the referring veterinarian. No evaluation can be communicated regarding pathology that was not visible in the image/video clips provided.

Thank you for this referral. If the clinical or image interpretation does not parallel your findings or if I can be of any further assistance please contact me.

Nele Eley, DVM, Dr. med. vet., DipECVDI
European Specialist in Veterinary Diagnostic Imaging, Cert. Radiology,
Senior lecturer University of Giessen, Germany, Veterinary Faculty, Department of Radiology
Nele.Eley@sonopath.com