



PATIENT PRESENTING CLINICAL SIGNS

Dixie Tatarow Painful upon palpation of thoracic and abdominal region.

COMPUTED TOMOGRAPHIC STUDY OF THE THORAX & ABDOMEN

SPECIES
Canine Plain and post contrast studies of the abdomen and post contrast study only of the thorax available for review.

COMPUTED TOMOGRAPHIC FINDINGS

BREED Thorax

Coon Hound The bony and surrounding soft tissue structures are within normal limits.

SEX
FS The sternal, cranial mediastinal and tracheobronchial lymph nodes are small elongated with a normal short-to-long-axis-ratio is < 0.5, the attenuation and contrast enhancement pattern are uniform and considered within normal limits.

The cardiovascular structures including the pulmonary vasculature are within normal limits.

AGE
9 Years The bronchial tree presents with regular branching and tapers uniformly towards the periphery as expected, the bronchial walls are thin and smooth. The bronchus-to-artery ratio is within normal limits.

The lung parenchyma presents the expected architecture and attenuation behavior.

INTERPRETED BY
Small incidental gas pockets are seen within the esophageal lumen, there is no evidence of abnormal dilation.

Nele Eley (Ondreka),
DVM Dr. med. vet.,
DipECVDI

Abdomen

The serosal fat presents normal attenuation behavior. There is no evidence of peritoneal effusion or peritonitis.

HOSPITAL NAME

Mobile Pet Imaging
CFL

Both kidneys present within normal limits for size, shape and organ architecture. After contrast administration a bilaterally symmetric and uniform nephro- and pyelogram is noted.

The adrenal glands are within normal limits for size, shape and organ architecture.

REFERRING VET

Borecky

Both liver and spleen present with normal shape, even surface, uniformly attenuating parenchyma and homogeneous contrast enhancement, unremarkable.

The pancreas is evenly contoured, the pancreatic parenchyma is homogeneous and presents uniform contrast enhancement.

INVOICE

53220

The position, delineation, wall and content of the gastrointestinal tract are considered within normal limits throughout.

DATE

8-2-22

Moderate degenerative lumbosacral stenosis with spondylosis deformans and protrusion of the lumbosacral intervertebral disc into the ventral epidural space is noted.



PATIENT There also is a mild spondylosis deformans with mild disc protrusion between L5 and L6.

Dixie Tatarow **COMPUTED TOMOGRAPHIC DIAGNOSIS**

SPECIES

- Normal age related CT findings of the thorax and abdomen.
- Moderate degenerative lumbosacral stenosis.
- Mild chronic intervertebral disc protrusion L5/6.

Canine

INTERPRETATION OF FINDINGS & FURTHER RECOMMENDATIONS

BREED

A potential source of pain cannot be identified in the thorax or abdomen. The presentation of the thoracic and abdominal structures is within normal limits.

Coon Hound

Moderate degenerative lumbosacral stenosis is noted and carries the potential for cauda equina compression syndrome. Clinical correlation is required.

SEX

The intervertebral disc protrusion between L5 and L6 is chronic in nature as well, however, mild in degree.

FS

AGE

9 Years

INTERPRETED BY

Nele Eley (Ondreka),
DVM Dr. med. vet.,
DipECVDI

HOSPITAL NAME

Mobile Pet Imaging
CFL

REFERRING VET

Borecky

INVOICE

53220

DATE

8-2-22

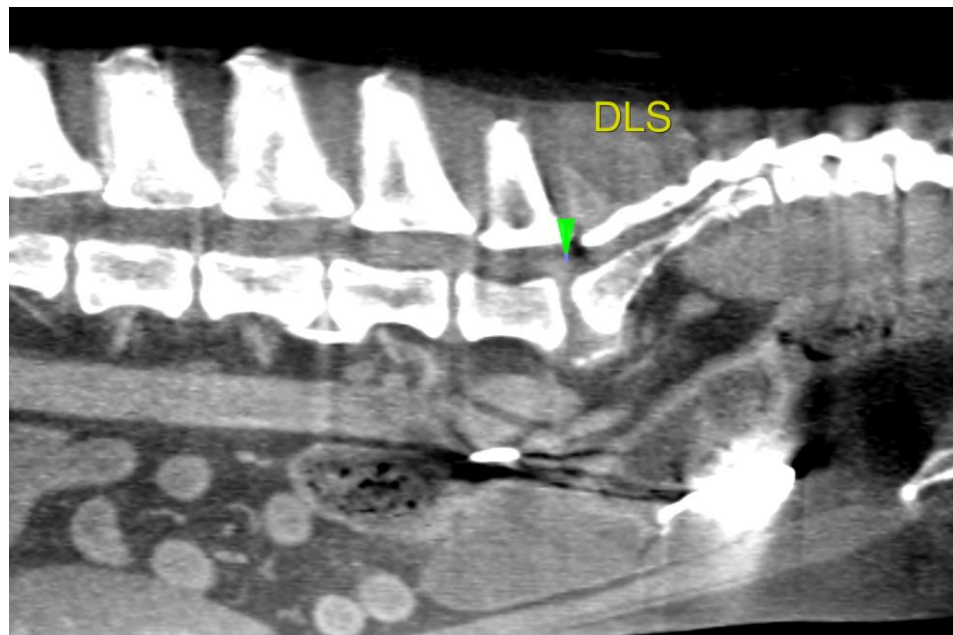



PATIENT

Dixie Tatarow

The information and recommendations provided are based on the images presented by the referring veterinarian. No evaluation can be communicated regarding pathology that was not visible in the image/video clips provided.

SPECIES

Canine

Thank you for this referral. If the clinical or image interpretation does not parallel your findings or if I can be of any further assistance please contact me.

BREED

Coon Hound

Nele Eley (Ondreka), DVM, Dr. med. vet., DipECVDI
European Specialist in Veterinary Diagnostic Imaging, Cert. Radiology,
Senior lecturer University of Giessen/Germany, Veterinary Faculty, Department of Radiology.
Nele.Eley@sonopath.com

SEX

FS

AGE

9 Years

INTERPRETED BY

Nele Eley (Ondreka),
DVM Dr. med. vet.,
DipECVDI

HOSPITAL NAME

Mobile Pet Imaging
CFL

REFERRING VET

Borecky

INVOICE

53220

DATE

8-2-22