



PATIENT PRESENTING CLINICAL SIGNS

Coro Connor Newly diagnosed lymphoma of lymph asperate. Mets check per Dr. Housley - Pt shows no clinical signs ATT.

SPECIES RADIOGRAPHIC STUDY OF THE THORAX & ABDOMEN

Canine Right/left lateral and ventrodorsal views of the thorax and abdomen totaling 6 images available for review.

BREED RADIOGRAPHIC FINDINGS

Shepherd (Mixed) **Thorax**

The vertebral heart score is 9.5. No specific chamber enlargement of the heart is noted.

SEX

Male Neutered

The lung presents within age related normal limits. Occasional pulmonary osteomas are seen. There is no evidence of pulmonary nodules or masses.

No evidence of mediastinal lymphadenomegaly is noted.

AGE

11 Years

Course and width of the trachea are considered within normal limits.

Mild esophageal aerophagia is considered incidental.

INTERPRETED BY

Nele Eley, DVM
Dr. med. Vet. DipECVDI

Mild spondylosis deformans is noted between T4 and T5.

Abdomen

The abdominal serosal detail is maintained.

HOSPITAL NAME

Ahwatukee Commons
Veterinary Hospital

There is no evidence of abdominal organomegaly or mass effects.

The liver is appropriate in position, size and presents uniform opacity.

The splenic head is in the anticipated position and within normal limits for size and opacity. The splenic body and tail are considered normal for position, size, shape and opacity.

REFERRING VET

Dr. Rebecca R.
Housley

Both kidneys are seen and present with normal size, shape, delineation and opacity.

The stomach is in its anticipated position and presents normal content.

INVOICE

53234

The small intestinal loops are of even diameter and non-dilated, a small amount of gas is seen within the small intestinal loops and considered within normal limits.

The colon is seen in the expected position and presents with appropriate content.

DATE

8-2-22

Mild L2/3 spondylosis deformans is noted.



PATIENT

Coro Connor

RADIOGRAPHIC DIAGNOSIS

- Normal age related radiographic findings of the thorax and abdomen.

SPECIES

Canine

INTERPRETATION OF THE FINDINGS & FURTHER RECOMMENDATIONS

The radiographic study reveals no evidence of pulmonary metastatic disease, mediastinal lymphadenomegaly, or abdominal organomegaly. The findings are considered within age related normal limits.

BREED

Shepherd (Mixed)

SEX

Male Neutered

AGE

11 Years

INTERPRETED BY

Nele Eley, DVM
Dr. med. Vet. DipECVDI

HOSPITAL NAME

Ahwatukee Commons
Veterinary Hospital

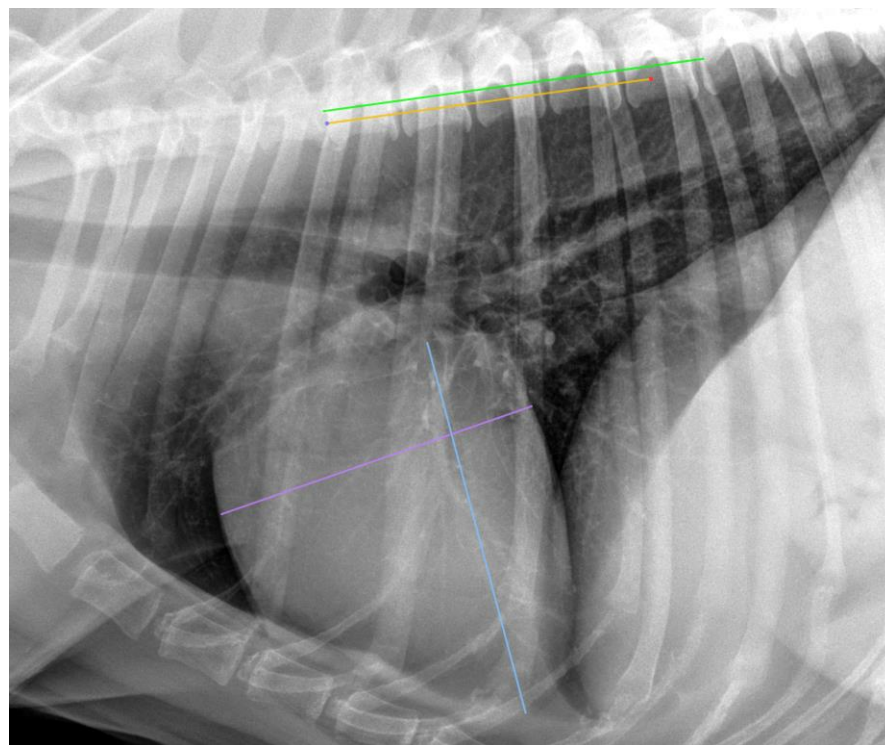

REFERRING VET

Dr. Rebecca R.
Housley

The information and recommendations provided are based on the images presented by the referring veterinarian/sonographer. No evaluation can be communicated regarding pathology that was not visible in the image/video clips provided.

Thank you for this referral. If the clinical or image interpretation does not parallel your findings or if I can be of any further assistance please contact me.

INVOICE

53234

Nele Eley, DVM, Dr. med. vet., DipECVDI
European Specialist in Veterinary Diagnostic Imaging, Cert. Radiology,
Senior lecturer University of Giessen, Germany, Veterinary Faculty, Department of Radiology
Nele.Eley@sonopath.com

DATE

8-2-22