

**PATIENT**

Beau Worsell

PRESENTING CLINICAL SIGNS

6yr old field trial competitor with intermittent lameness on LF. Sore to palpation of medial aspect of elbow and lamer after elbow flexion. Became acutely lame 2 weeks ago w/improvement in 5-7 days of rest and carprofen.

SPECIES

Canine

RADIOGRAPHIC STUDY OF THE LEFT ELBOW

Mediolateral views of the left elbow in maximum and moderate flexion plus 2 oblique craniocaudal views of the left elbow available for review.

BREED

Labrador Retriever

RADIOGRAPHIC FINDINGS

Mild radioulnar step formation is noted. There is mild cranial contour blurring of the proximal part of the medial coronoid process. No subtrochlear notch sclerosis of the ulna is noted.

SEX

M

There is a thin and smooth double contour of the radial head. No periarticular osteophytes are seen.

The subchondral bone of the lateral and medial humeral condyles appears to be smooth and intact.

AGE

6 Years

RADIOGRAPHIC DIAGNOSIS

- Mild cranial contour blurring of the medial coronoid process in the left elbow with no evidence of osteoarthritic changes.

INTERPRETED BY

Nele Eley, DVM
Dr. med. Vet. DipECVDI

INTERPRETATION OF THE FINDINGS & FURTHER RECOMMENDATIONS

The contour blurring of the medial coronoid process is mild and may represent an anatomic variant. Medial coronoid pathology cannot be ruled out entirely. However, elbows affected by medial coronoid pathology usually present secondary osteoarthritic changes at this or similar age. Lameness of other origin should be considered a potential. However, a CT study of the elbows could be considered in order to rule out medial coronoid pathology with greater sensitivity.

HOSPITAL NAME

POCONO PEAK
VETERINARY
CENTER

REFERRING VET

Dr. Samantha
Thompson

INVOICE

53221

DATE

8-2-22



PATIENT

Beau Worsell

SPECIES

Canine

BREED

Labrador Retriever

SEX

M

AGE

6 Years

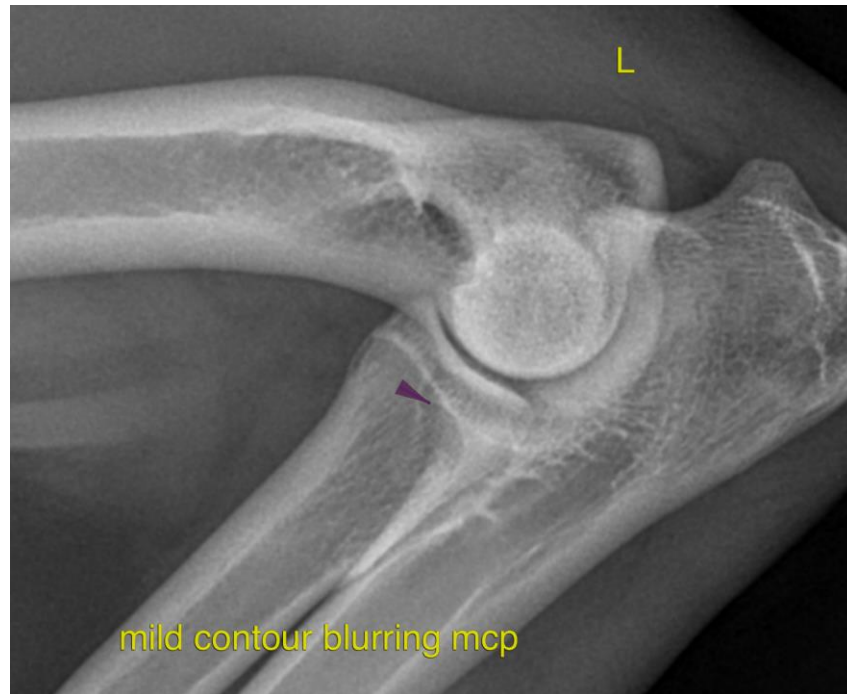

INTERPRETED BY

Nele Eley, DVM
Dr. med. Vet. DipECVDI

The information and recommendations provided are based on the images presented by the referring veterinarian/sonographer. No evaluation can be communicated regarding pathology that was not visible in the image/video clips provided.

HOSPITAL NAME

POCONO PEAK
VETERINARY
CENTER

Thank you for this referral. If the clinical or image interpretation does not parallel your findings or if I can be of any further assistance please contact me.

Nele Eley, DVM, Dr. med. vet., DipECVDI
European Specialist in Veterinary Diagnostic Imaging, Cert. Radiology,
Senior lecturer University of Giessen, Germany, Veterinary Faculty, Department of Radiology
Nele.Eley@sonopath.com

REFERRING VET

Dr. Samantha
Thompson

INVOICE

53221

DATE

8-2-22