



PATIENT PRESENTING CLINICAL SIGNS

Ali Bruniski Straining to have a bowel movement, on rectal found only mucus. Has a tender abdomen/tummy. Has had 2 episodes of vomiting.

SPECIES RADIOGRAPHIC STUDY OF THE ABDOMEN

Canine Lateral and ventrodorsal views totaling 4 images available for review.

RADIOGRAPHIC FINDINGS

BREED Mixed Moderate caudal thoracic and cranial lumbar spondyloses are seen and considered unrelated to the reason of clinical presentation.

No abnormalities of the extraabdominal soft tissues are noted. The abdominal wall is smooth and thin.

SEX

FS The serosal detail is maintained throughout the peritoneal and retroperitoneal space.

The liver is appropriate in position, size and presents uniform opacity.

AGE

6 Years The splenic head is in the anticipated position and within normal limits for size and opacity. The splenic body and tail are considered normal for position, size, shape and opacity.

INTERPRETED BY

Nele Eley, DVM
Dr. med. Vet. DipECVDI

Both kidneys are seen and present with normal size, shape, delineation and opacity. The urinary bladder is in its anticipated position. No radiopaque calculi are noted throughout the upper and lower urinary tract.

A mild amount of ingesta is seen within the stomach.

HOSPITAL NAME

Sunridge Vet Clinic

The small intestinal loops are evenly distributed throughout the mid abdomen. There is no evidence of abnormal dilation, plication, or radiopaque foreign material. Multiple small gas bubbles are contained within the small intestinal loops.

The cecum and colon contain gas. No fecal matter is seen within the colon.

REFERRING VET

Dr. Magill

RADIOGRAPHIC DIAGNOSIS

- Intestinal maldigestion pattern – no radiographic evidence of mechanical ileus.

INVOICE

53233

INTERPRETATION OF THE FINDINGS & FURTHER RECOMMENDATIONS

The radiographic study of the abdomen reveals an intestinal maldigestion pattern. The findings do support the presence of functional ileus rather than mechanical obstruction. Further definition by means of ultrasound could be considered in case of persisting or deteriorating clinical signs.

DATE

8-2-22



PATIENT

Ali Bruniski

SPECIES

Canine

BREED

Mixed

SEX

FS

AGE

6 Years

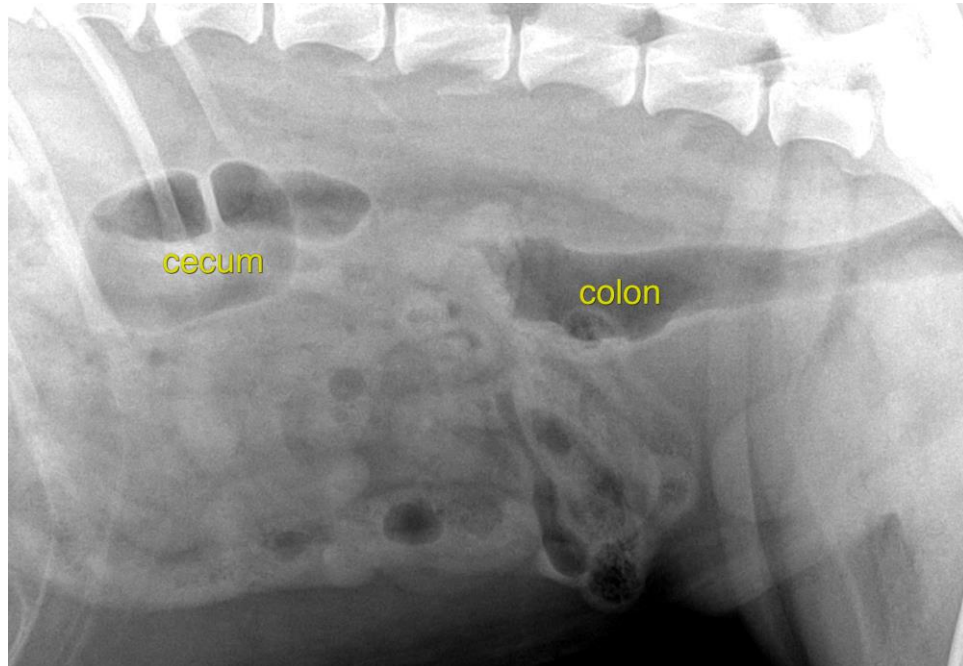

INTERPRETED BY

Nele Eley, DVM
Dr. med. Vet. DipECVDI

The information and recommendations provided are based on the images presented by the referring veterinarian/sonographer. No evaluation can be communicated regarding pathology that was not visible in the image/video clips provided.

Thank you for this referral. If the clinical or image interpretation does not parallel your findings or if I can be of any further assistance please contact me.

HOSPITAL NAME

Sunridge Vet Clinic

Nele Eley, DVM, Dr. med. vet., DipECVDI
European Specialist in Veterinary Diagnostic Imaging, Cert. Radiology,
Senior lecturer University of Giessen, Germany, Veterinary Faculty, Department of Radiology
Nele.Eley@sonopath.com

REFERRING VET

Dr. Magill

INVOICE

53233

DATE

8-2-22