



PATIENT PRESENTING CLINICAL SIGNS

Riley Stevens lameness off and on for 5 months right hind. pain with extension of stifle (right) under sedation right stifle has drawer motion
Abnormal PE/Chem/CBC/UA Results: pending

SPECIES RADIOGRAPHIC STUDY OF THE STIFLES & PELVIS

Canine Lateral and ventrodorsal view of the pelvis and mediolateral views of both stifles totaling 5 images available for review.

BREED RADIOGRAPHIC FINDINGS

Border Collie **Stifles**

SEX Moderate articular swelling of the left stifle joint is seen. There is no obvious cranial thrust of the tibia. A mild amount of periarticular osteophytes is present in the femoral trochlea and distal pole of the patella.

MN

AGE Moderate articular swelling of the right stifle joint is seen. There is no obvious cranial thrust of the tibia. A mild amount of periarticular osteophytes is present in the femoral trochlea and distal pole of the patella.

3 Years

Pelvis

INTERPRETED BY The coxofemoral joints present within age related normal limits. No evidence of dysplasia, osteoarthritis, or traumatic osseous injury is seen.

Nele Eley, DVM
Dr. med. Vet. DipECVDI

The lumbar spine and lumbosacral junction present within normal limits as well.

HOSPITAL NAME RADIOGRAPHIC DIAGNOSIS

Northshore
Veterinary Hospital

- Bilateral stifle arthropathy with moderate articular swelling and mild osteoarthritic changes.

REFERRING VET INTERPRETATION OF THE FINDINGS & FURTHER RECOMMENDATIONS

Brita Kiffney The radiographic study reveals bilateral stifle arthropathy. Cranial thrust of the tibia or displacement of the popliteal sesamoid bone is not obvious in either of the stifle joints. There are mild osteoarthritic changes and moderate articular swelling in both stifles. Cranial cruciate ligament pathology of the right stifle appears likely based on the clinical history of positive drawer sign. Concurrent presence of meniscopathy and other arthropathy such as immune mediated or tick born cannot be ruled out entirely since the radiographic changes are largely unspecific. In case of doubt from a clinical perspective, further definition by means of aspiration and analysis of synovial fluid appears prudent. Further workup for potential cranial cruciate ligament pathology and medial meniscopathy with higher diagnostic accuracy could be considered by means of an MRI.

INVOICE

53565

DATE

8-18-22



PATIENT

Riley Stevens

SPECIES

Canine

BREED

Border Collie

SEX

MN

AGE

3 Years

INTERPRETED BY

Nele Eley, DVM
Dr. med. Vet. DipECVDI

HOSPITAL NAME

Northshore
Veterinary Hospital

REFERRING VET

Brita Kiffney

INVOICE

53565

DATE

8-18-22

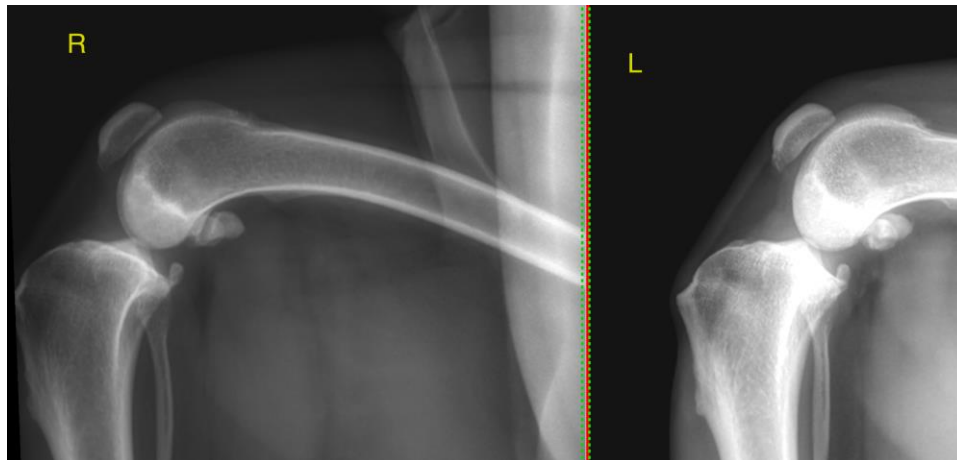

The information and recommendations provided are based on the images presented by the referring veterinarian/sonographer. No evaluation can be communicated regarding pathology that was not visible in the image/video clips provided.

Thank you for this referral. If the clinical or image interpretation does not parallel your findings or if I can be of any further assistance please contact me.

Nele Eley, DVM, Dr. med. vet., DipECVDI
European Specialist in Veterinary Diagnostic Imaging, Cert. Radiology,
Senior lecturer University of Giessen, Germany, Veterinary Faculty, Department of Radiology
Nele.Eley@sonopath.com