



PATIENT

Maui Hospital

PRESENTING CLINICAL SIGNS

Severe Ortolani sign Bi- Lateral

SPECIES

Canine

RADIOGRAPHIC STUDY OF THE PELVIS

Ventrodorsal hip extended and flexed views of the pelvis available for review.

BREED

French Bulldog

RADIOGRAPHIC FINDINGS

Reduced femoral head coverage with concave contours of the dorsal acetabular rim is seen in both coxofemoral joints. The craniolateral rim of the acetabular is flat. There appears to be increased subchondral bone sclerosis and bilateral joint space incongruity.

SEX

Female

The femoral heads appear to be more deeply situated in the acetabulum in the flexed image which typically entails mild compression.

The dorsal spinous processes of the sacrum are not seen.

Osseous development is consistent with the patient age.

AGE

4 Months, 3 Weeks

RADIOGRAPHIC DIAGNOSIS

- Early radiographic signs of hip dysplasia in both coxofemoral joints.

INTERPRETED BY

Nele Eley, DVM
Dr. med. Vet. DipECVDI

INTERPRETATION OF THE FINDINGS & FURTHER RECOMMENDATIONS

The radiographic findings are compatible with moderate signs of hip dysplasia in both coxofemoral joints. The bones and joints are still subject to development, however, at this point, the findings are consistent with canine hip dysplasia and appear to be moderate in degree. Early surgical treatment such as symphysiodesis could be discussed with a specialized surgeon and consequent physical therapy and supportive isolate dietetic measures could be considered as well.

HOSPITAL NAME

All Creatures Animal
Hospital of South Hill,
Inc

REFERRING VET

Dr. Saylor

INVOICE

53564

DATE

8-18-22



PATIENT

Maui Hospital

SPECIES

Canine

BREED

French Bulldog

SEX

Female

AGE

4 Months, 3 Weeks

INTERPRETED BY

Nele Eley, DVM
Dr. med. Vet. DipECVDI

HOSPITAL NAME

All Creatures Animal
Hospital of South Hill,
Inc

REFERRING VET

Dr. Saylor

INVOICE

53564

DATE

8-18-22

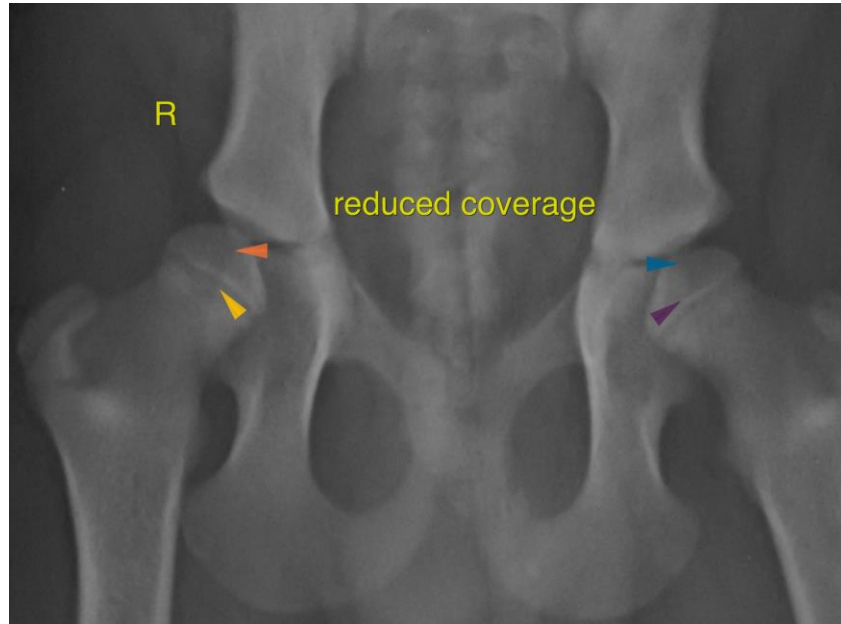

The information and recommendations provided are based on the images presented by the referring veterinarian/sonographer. No evaluation can be communicated regarding pathology that was not visible in the image/video clips provided.

Thank you for this referral. If the clinical or image interpretation does not parallel your findings or if I can be of any further assistance please contact me.

Nele Eley, DVM, Dr. med. vet., DipECVDI
European Specialist in Veterinary Diagnostic Imaging, Cert. Radiology,
Senior lecturer University of Giessen, Germany, Veterinary Faculty, Department of Radiology
Nele.Eley@sonopath.com