

**PATIENT**

Maxx Ostvander

PRESENTING CLINICAL SIGNS

History of tachypnea for the last two months. Intermittent open mouthed breathing noted. Occasional upper airway noise.

SPECIES

Feline

RADIOGRAPHIC STUDY OF THE THORAX

Right/left lateral and ventrodorsal views totaling 3 images available for review.

BREED

Maine Coon

RADIOGRAPHIC FINDINGS

The chest is mildly expanded with ventrally diverging intercostal spaces and wide lombodiaphragmatic angles.

SEX

M

The lungs are deeply inflated and hyperlucent, yet a moderate generalized bronchial lung pattern is noted with even distribution throughout the lung.

No radiographic evidence of cardiovascular pathology is seen.

There is no evidence of abnormal mediastinal widening. A small thymic remnant is present in the cranial and ventral mediastinum.

AGE

7 Months

Course and width of the trachea are considered within normal limits.

The thoracic boundaries are considered within normal limits.

The liver size is considered within normal limits for the patient's age.

INTERPRETED BY

Nele Eley, DVM
Dr. med. Vet. DipECVDI

RADIOGRAPHIC DIAGNOSIS

- Moderate generalized bronchial lung pattern.

HOSPITAL NAME

Animal Health
Partners

INTERPRETATION OF THE FINDINGS & FURTHER RECOMMENDATIONS

The radiographic findings are compatible with lower airway disease. Consider allergic lower airway syndrome versus infectious bronchitis including viral, bacterial, parasitic, or protozoal. Based on the clinical history, upper respiratory tract involvement should be considered as well.

REFERRING VET

Dr.Shannon
Westgarth

INVOICE

47022

DATE

8-18-21



PATIENT

Maxx Ostvander

SPECIES

Feline

BREED

Maine Coon

SEX

M

AGE

7 Months

INTERPRETED BY

Nele Eley, DVM
Dr. med. Vet. DipECVDI

HOSPITAL NAME

Animal Health
Partners

REFERRING VET

Dr.Shannon
Westgarth

INVOICE

47022

DATE

8-18-21

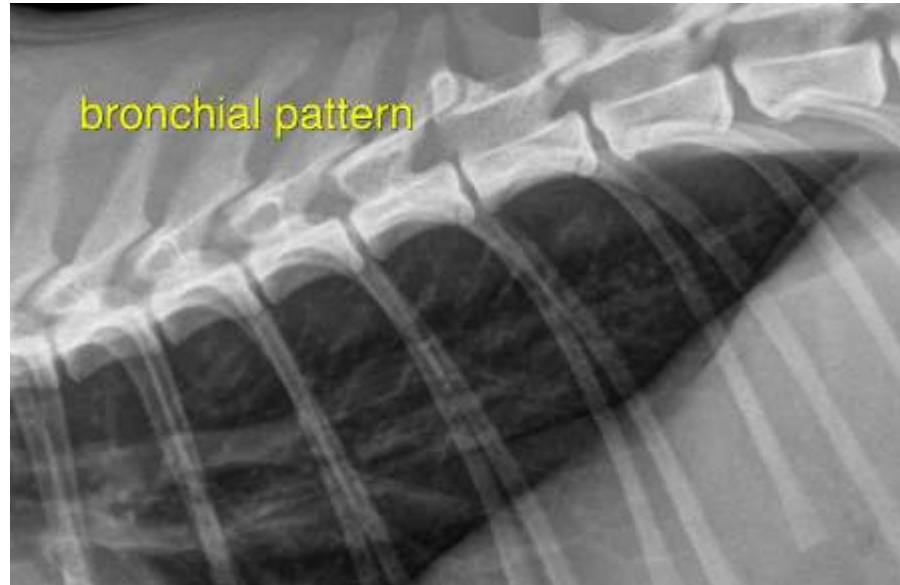

The information and recommendations provided are based on the images presented by the referring veterinarian. No evaluation can be communicated regarding pathology that was not visible in the image/video clips provided.

Thank you for this referral. If the clinical or image interpretation does not parallel your findings or if I can be of any further assistance please contact me.

Nele Eley, DVM, Dr. med. vet., DipECVDI
European Specialist in Veterinary Diagnostic Imaging, Cert. Radiology,
Senior lecturer University of Giessen, Germany, Veterinary Faculty, Department of Radiology
Nele.Eley@sonopath.com