



PATIENT

Glory Laden

PRESENTING CLINICAL SIGNS

Intermittent Vomiting
Abnormal PE/Chem/CBC/UA Results: Bloods Pending

SPECIES

Canine

RADIOGRAPHIC STUDY OF THE THORAX & ABDOMEN

Right lateral views of the thorax and abdomen totaling 4 images available for review.

BREED

Golden Retriever

RADIOGRAPHIC FINDINGS

Thorax

Serial spondylosis is seen throughout the mid thoracic spine.

SEX

Female/sp

The heart is of normal size and shape and there is no evidence of cardiac chamber or vascular enlargement. The pulmonary vasculature is within normal limits.

The cranial mediastinum presents the expected soft tissue opacity. The mediastinal width is less than twice the width of the vertebral column at the same level.

AGE

10 Years

The trachea is normal in diameter and presents the anticipated course. The luminal outline of the trachea is smooth.

A mild generalized bronchointerstitial lung pattern is seen with even distribution throughout the lung and considered within age related normal limits.

INTERPRETED BY

Nele Eley, DVM
Dr. med. Vet. DipECVDI

The diaphragm is well delineated with even surface and the expected mild cranial bulging of the diaphragmatic cupola.

HOSPITAL NAME

New Bridge
Veterinary Practice

Abdomen

There appears to be bilateral coxofemoral osteoarthritis as far as can be seen on the lateral view.

The abdominal wall is smooth and thin.

The serosal detail is maintained throughout the peritoneal and retroperitoneal space.

REFERRING VET

Dr. Abina Glennon

The liver is appropriate in position, size and presents uniform opacity.

The splenic head is in the anticipated position and within normal limits for size and opacity. The splenic body and tail are considered normal for position, size, shape and opacity.

INVOICE

47016

Both kidneys are seen and present with normal size, shape, delineation and opacity. The urinary bladder is in its anticipated position. No radiopaque calculi are noted throughout the upper and lower urinary tract. One mineral opacity is superimposed onto the urinary bladder in one of the lateral views which is not repeated in the 2nd lateral view of the caudal abdomen and considered summation artifact.

DATE

8-18-21

The stomach is post-prandial. No evidence of abnormal gastric content is seen.



PATIENT

Glory Laden

The small intestinal loops are evenly distributed throughout the mid abdomen. There is no evidence of abnormal dilation, plication, or foreign material.

A moderate amount of fecal material is seen within the colon.

SPECIES

Canine

RADIOGRAPHIC DIAGNOSIS

- Radiographically normal thorax and abdomen except for spondyloses and bilateral coxofemoral osteoarthritis.

BREED

Golden Retriever

INTERPRETATION OF THE FINDINGS & FURTHER RECOMMENDATIONS

No structural cause of the clinical signs can be identified in the radiographic study of the thorax and abdomen. The radiographic presentation of the gastrointestinal tract was within normal limits, however, an abdominal ultrasound could be considered in order to obtain more detailed information about the gastrointestinal tract's wall layering, motility, and associated organs.

SEX

Female/sp

AGE

10 Years

INTERPRETED BY

Nele Eley, DVM
Dr. med. Vet. DipECVDI

HOSPITAL NAME

New Bridge
Veterinary Practice

REFERRING VET

Dr. Abina Glennon

INVOICE

47016

DATE

8-18-21

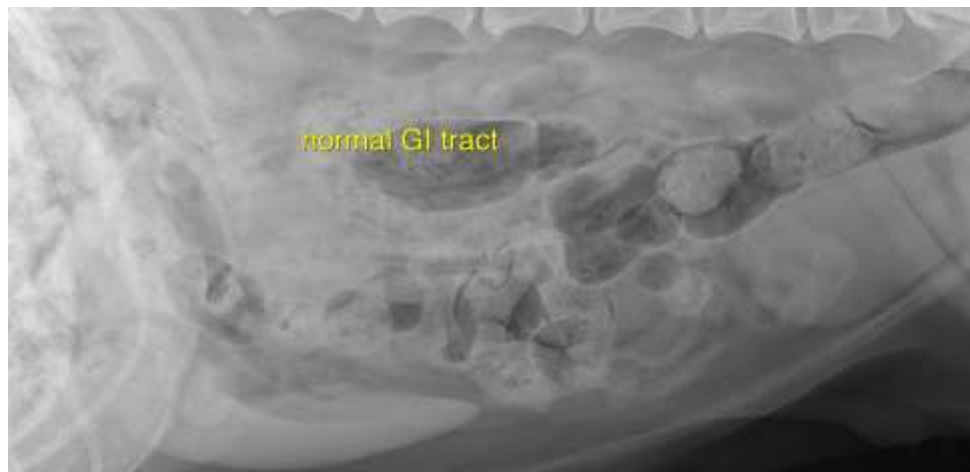

The information and recommendations provided are based on the images presented by the referring veterinarian. No evaluation can be communicated regarding pathology that was not visible in the image/video clips provided.

Thank you for this referral. If the clinical or image interpretation does not parallel your findings or if I can be of any further assistance please contact me.

Nele Eley, DVM, Dr. med. vet., DipECVDI
European Specialist in Veterinary Diagnostic Imaging, Cert. Radiology,
Senior lecturer University of Giessen, Germany, Veterinary Faculty, Department of Radiology
Nele.Eley@sonopath.com