

**PATIENT**

Fescha Punilei

PRESENTING CLINICAL SIGNS

1 yr history of rear limb dysfunction . prior dx of bilateral hip OA: Exam: left knee flexion pain; cranial drawer +, bilateral rear limb mmatrophy
Abnormal PE/Chem/CBC/UA Results: NA

SPECIES

Canine

ULTRASONOGRAPHIC FINDINGS**Left Stifle**

Minimal swelling of the stifle joint's synovium is seen. The visible periarticular margins present mild osseous remodeling. Mild echoarchitectural remodeling of the infrapatellar fat pad is seen.

BREEDGerman Shepherd
Dog

The cranial cruciate ligament presents continuous. Mild generalized swelling of the cranial cruciate ligament appears to be present. The general echoarchitecture appears to be maintained.

SEX

FS

The medial meniscal region is incompletely seen; however, no abnormality is noted.

Right Stifle

The ultrasonographic presentation of the right stifle is within age related normal limits. No evidence of abnormal joint effusion or synovial swelling is seen.

AGE

7 Years

The cranial cruciate ligament presents continuous and intact.

Visible parts of the medial meniscus are in situ and within the expected echoarchitectural limits.

INTERPRETED BYNele Eley, DVM
Dr. med. Vet. DipECVDI**ULTRASONOGRAPHIC DIAGNOSIS**

- Mild synovialitis and cranial cruciate ligament edema in the left stifle.
- Normal age related right stifle.

HOSPITAL NAMEPeak Performance
Veterinary Group**INTERPRETATION OF THE FINDINGS & FURTHER RECOMMENDATIONS**

Minimal ultrasonographic changes are noted in the left stifle which support the presence of mild synovialitis and edema of the cranial cruciate ligament. The findings do not support the presence of partial or complete rupture of the cranial cruciate ligament and are likely subordinate in terms of their clinical significance.

REFERRING VET

James Gaynor

INVOICE

47036

DATE

8-18-21



PATIENT

Fescha Punilei

SPECIES

Canine

BREED

German Shepherd
Dog

SEX

FS

AGE

7 Years

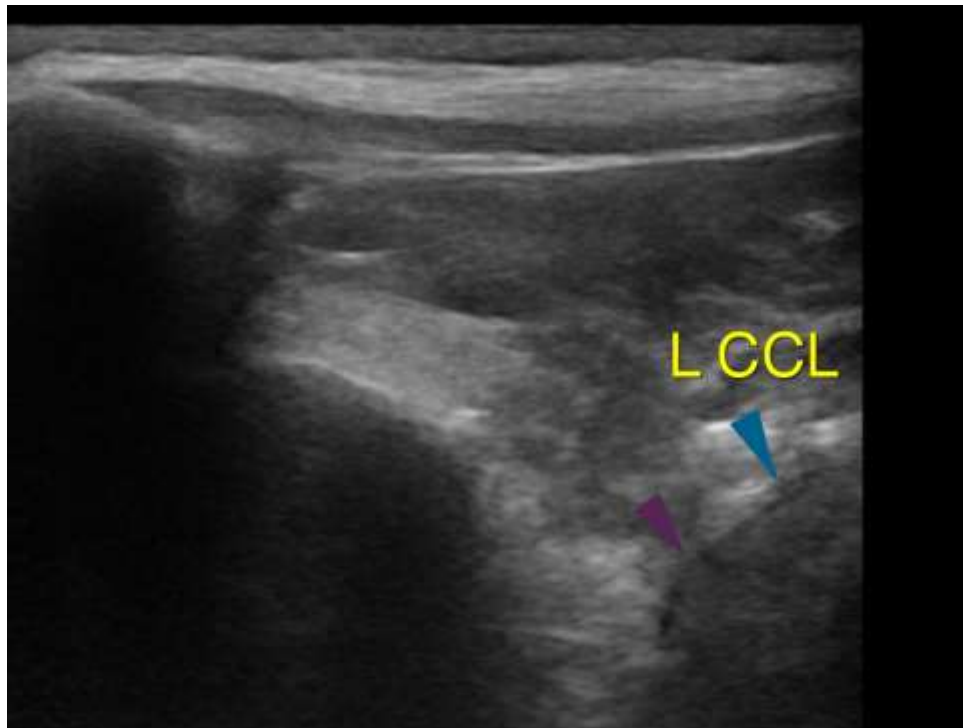

INTERPRETED BY

Nele Eley, DVM
Dr. med. Vet. DipECVDI

The information and recommendations provided are based on the images presented by the referring veterinarian. No evaluation can be communicated regarding pathology that was not visible in the image/video clips provided.

Thank you for this referral. If the clinical or image interpretation does not parallel your findings or if I can be of any further assistance please contact me.

HOSPITAL NAME

Peak Performance
Veterinary Group

Nele Eley, DVM, Dr. med. vet., DipECVDI
European Specialist in Veterinary Diagnostic Imaging, Cert. Radiology,
Senior lecturer University of Giessen, Germany, Veterinary Faculty, Department of Radiology
Nele.Eley@sonopath.com

REFERRING VET

James Gaynor

INVOICE

47036

DATE

8-18-21