

**PATIENT**

Champ Castillo

PRESENTING CLINICAL SIGNS

splenic mass noted on ultrasound. Looking for metastatic lesions.

SPECIES

Canine

Plain and post contrast studies available for review.

The plain study is limited to the cranial abdomen. The post-contrast study has stacked fusion artifacts resulting in parts of the abdomen missing and part of the abdominal structures being displayed duplicated.

BREED

Pitbull Mix

COMPUTED TOMOGRAPHIC FINDINGS

The adrenal glands and visible parts of the kidneys present within normal limits.

SEX

Male Neutered

There is a large expansile heterogeneously enhancing mass of the spleen of approximately 10.0 cm diameter. Not all of the spleen is included in the study, however, the visible remainder of the spleen presents mild heterogeneous contrast enhancement. No evidence of regional peritoneal effusion is noted.

AGE

11 Years

As far as assessable, no evidence of masses or nodules of the liver is seen.

The visible abdominal lymph nodes present within normal limits.

INTERPRETED BYNele Eley, DVM
Dr. med. Vet. DipECVDI**COMPUTED TOMOGRAPHIC DIAGNOSIS**

- Large expansile splenic mass without evidence of rupture.
- No metastatic lesions seen within the visible abdomen.

HOSPITAL NAMEAnimal Clinic of
Queens**INTERPRETATION OF THE FINDINGS & FURTHER RECOMMENDATIONS**

Limited study. The main finding is a large expansile splenic mass. Differential diagnosis includes neoplasia such as hemangioma or hemangiosarcoma as well as less likely benign nodular hyperplasia or hematoma. There is no evidence of rupture at this point. Elective splenectomy should be considered.

REFERRING VET

Dr Frank Caporale

The visible abdomen was free of macromorphological evidence of metastatic disease.

INVOICE

47014

DATE

8-18-21



PATIENT

Champ Castillo

SPECIES

Canine

BREED

Pitbull Mix

SEX

Male Neutered

AGE

11 Years

INTERPRETED BY

Nele Eley, DVM
Dr. med. Vet. DipECVDI

HOSPITAL NAME

Animal Clinic of
Queens

REFERRING VET

Dr Frank Caporale

INVOICE

47014

DATE

8-18-21

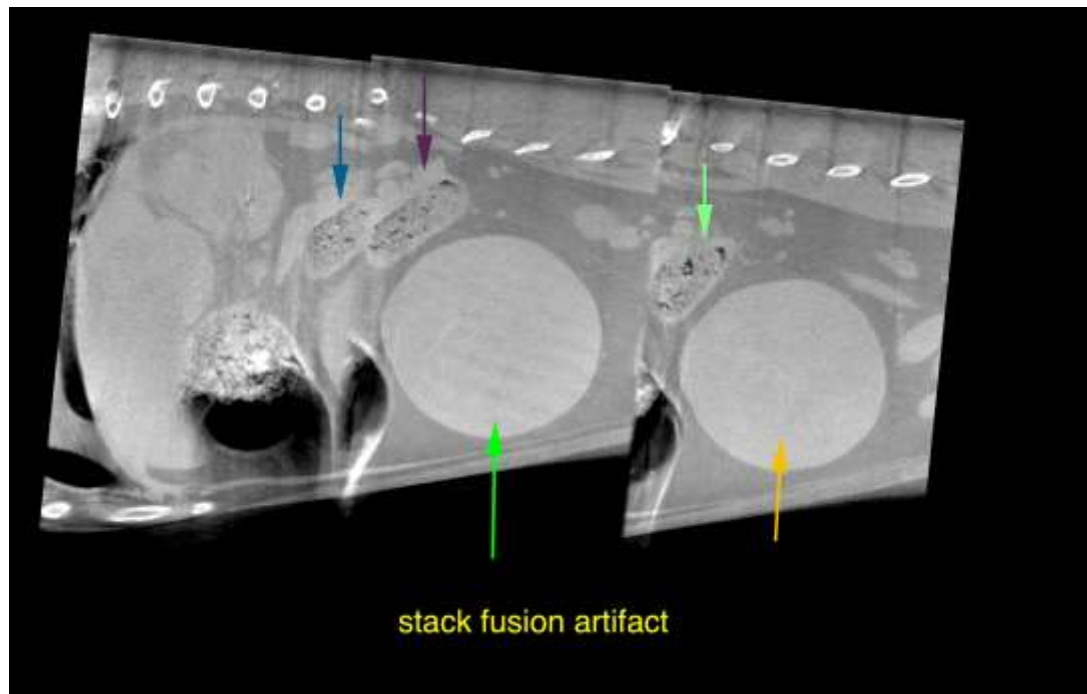

The information and recommendations provided are based on the images presented by the referring veterinarian. No evaluation can be communicated regarding pathology that was not visible in the image/video clips provided.

Thank you for this referral. If the clinical or image interpretation does not parallel your findings or if I can be of any further assistance please contact me.

Nele Eley, DVM, Dr. med. vet., DipECVDI
European Specialist in Veterinary Diagnostic Imaging, Cert. Radiology,
Senior lecturer University of Giessen, Germany, Veterinary Faculty, Department of Radiology
Nele.Eley@sonopath.com