

**PATIENT**

Dior Jassim

PRESENTING CLINICAL SIGNS

poss IVDD, was in ER for spinal pain, x-rays are cleared

SPECIES

Canine

COMPUTED TOMOGRAPHIC STUDY OF THE SPINE

Plain and post contrast studies available for review dated 8-17-23.

BREED

Yorkshire Terrier

COMPUTED TOMOGRAPHIC FINDINGS

Number, alignment, and general anatomy of the cervical, thoracic, and lumbar vertebrae present within normal limits. No overt intervertebral disc herniation or compressive myelopathy is seen. The osseous structures are intact and in situ.

Mild narrowing of the intervertebral disc space C6/7 is noted.

SEX

F

The craniocervical, cervicothoracic, thoracolumbar, and lumbosacral junctions present within normal limits.

There is no evidence of discospondylitis or traumatic osseous injury.

AGE

6 Years

COMPUTED TOMOGRAPHIC DIAGNOSIS

- Suspect intervertebral disc disease within the deep cervical spine between C6 and C7.

INTERPRETED BYNele Eley, DVM
Dr. med. Vet. DipECVDI**INTERPRETATION OF THE FINDINGS & FURTHER RECOMMENDATIONS**

The CT findings suggest potential for intervertebral disc disease within the deep cervical spine between C6 and C7. The intervertebral disc space collapse may reflect uncomplicated degenerative disc disease; however, isoattenuating/isodense disc herniation cannot be ruled out. Further definition by means of a CT myelogram or an MRI could be considered in case of persisting clinical signs.

HOSPITAL NAMEGreen Dog Dental and
Wellness**REFERRING VET**

Dr. Garcia

INVOICE

59796

DATE

8-17-23



PATIENT

Dior Jassim

SPECIES

Canine

BREED

Yorkshire Terrier

SEX

F

AGE

6 Years

INTERPRETED BY

Nele Eley, DVM
Dr. med. Vet. DipECVDI

HOSPITAL NAME

Green Dog Dental and
Wellness

REFERRING VET

Dr. Garcia

INVOICE

59796

DATE

8-17-23

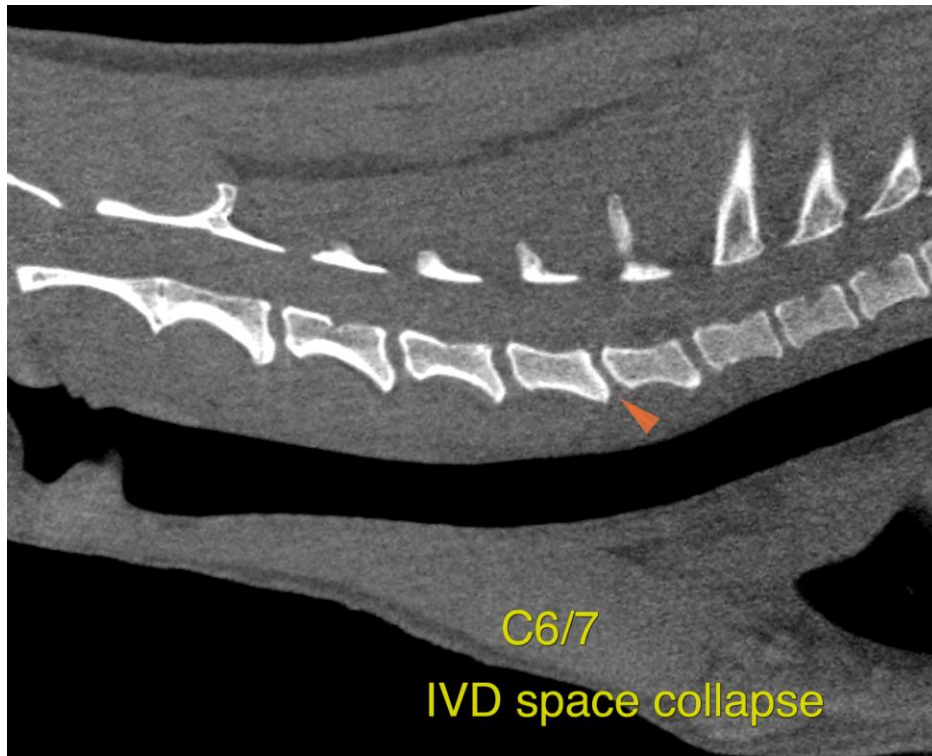

The information and recommendations provided are based on the images presented by the referring veterinarian/sonographer. No evaluation can be communicated regarding pathology that was not visible in the image/video clips provided.

Thank you for this referral. If the clinical or image interpretation does not parallel your findings or if I can be of any further assistance please contact me.

Nele Eley, DVM, Dr. med. vet., DipECVDI
European Specialist in Veterinary Diagnostic Imaging, Cert. Radiology,
Senior lecturer University of Giessen, Germany, Veterinary Faculty, Department of Radiology
info@sonopath.com