PATIENT PRESENTING CLINICAL SIGNS

Cody Frank Left liver lobe mass, cavitated. Thoracic rads no evidence of metastasis.

COMPUTED TOMOGRAPHIC STUDY OF THE ABDOMEN
SPECIES

Plain and post-contrast studies available for review.

Canine

COMPUTED TOMOGRAPHIC FINDINGS
BREED

German Shepherd

A large, cavitated mass is emerging from the left division of the liver. The mass measures approximately 8.5 cm x 7.5 cm x 6.5 cm. Multifocal intralesional cavitation with contrast sparing fluid attenuating areas is seen. The mass extends caudally from the left division of the liver, origin appears to be from the left lateral liver lobe. The remainder of the liver presents within age related normal limits.

SEX

Neutered Male

The gallbladder is severely distended with uniformly fluid attenuating content.

Moderate dilation of the stomach with fluid is seen.

The spleen is absent. Stapler clamps are seen in the position of the splenic hilus.

AGE

12 Years 3 Months

The abdominal lymph node present within normal limits.

Up to 7.0 mm sized cortical renal cysts are seen within both kidneys.

Mild lumbosacral disc protrusion with moderate spondylosis deformans is seen.

INTERPRETED BY

Nele Eley (Ondreka),
 DVM Dr. med. vet.,
 DipECVDI

COMPUTED TOMOGRAPHIC DIAGNOSIS

- Large, cavitated, expansile left divisional liver mass meeting neoplastic criteria
- History of splenectomy
- Small cortical renal cysts
- Distended gallbladder
- Distended stomach

HOSPITAL NAME

Mobile Pet Imaging

INTERPRETATION OF FINDINGS & FURTHER RECOMMENDATIONS
REFERRING VET

Dr. Ciruta

The CT study reveals a cavitated left divisional liver mass. Lobar origin from the left lateral liver lobe is considered most likely. Differential diagnosis includes hepatoma, hepatocellular carcinoma, adenoma, and less likely nodular hyperplasia or metastasis. The mass is in a resectable position. Final diagnosis will require histology. No evidence of abdominal metastases seen at the time of the CT examination.

INVOICE

44818

DATE

8/17/23

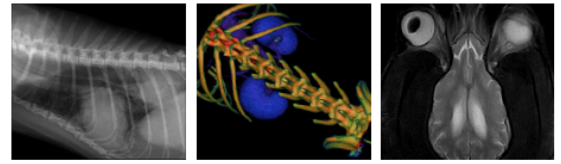

PATIENT

Cody Frank

SPECIES

Canine

BREED

German Shepherd

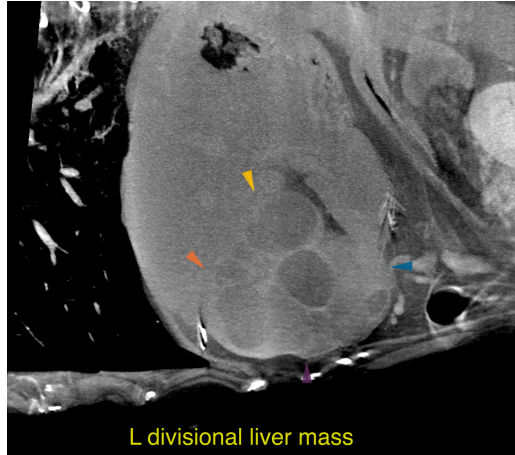

SEX

Neutered Male

The information and recommendations provided are based on the images presented by the referring veterinarian. No evaluation can be communicated regarding pathology that was not visible in the image/video clips provided.

AGE

12 Years 3 Months

Thank you for this referral. If the clinical or image interpretation does not parallel your findings or if I can be of any further assistance please contact me.

INTERPRETED BY

Nele Eley (Ondreka),
DVM Dr. med. vet.,
DipECVDI

Nele Eley (Ondreka), DVM, Dr. med. vet., DipECVDI
European Specialist in Veterinary Diagnostic Imaging, Cert. Radiology,
Senior lecturer University of Giessen/Germany, Veterinary Faculty, Department of Radiology.
Nele.Eley@sonopath.com

HOSPITAL NAME

Mobile Pet Imaging

REFERRING VET

Dr. Ciruta

INVOICE

44818

DATE

8/17/23