



**PATIENT**

Sheba Garvey

**PRESENTING CLINICAL SIGNS**

RH lameness. Suspect partial CCL injury  
Abnormal PE/Chem/CBC/UA Results: Pending

**SPECIES**

Canine

**ULTRASONOGRAPHIC FINDINGS**

**Right Stifle**

Mild effusion is seen within the infrapatellar recess of the right stifle joint. There is mild infrapatellar fat pad heterogeneity. The visible periarticular margins present moderate osteophytosis.

**BREED**

Mixed

The cranial cruciate ligament is continuous, however, appears to be thickened with multifocal internal hyperechoic speckles.

**SEX**

FS

The patella tendon is well delineated and intact.

**ULTRASONOGRAPHIC DIAGNOSIS**

- Cranial cruciate ligament pathology and mild to moderate osteoarthritis of the right stifle.

**AGE**

4 Years

**INTERPRETATION OF THE FINDINGS & FURTHER RECOMMENDATIONS**

The ultrasonographic findings suggest presence of cranial cruciate ligament pathology with a continuous cranial cruciate ligament. Differential diagnosis includes early partial rupture and cranial cruciate ligament edema with the latter being considered less likely. Partial biomechanical failure of the ligament is considered a potential based on the ultrasonographic changes.

**INTERPRETED BY**

Nele Eley, DVM  
Dr. med. Vet. DipECVDI

**HOSPITAL NAME**

Foxfield Veterinary  
Services

**REFERRING VET**

A. Rodriguez

**INVOICE**

53534

**DATE**

8-17-22



**PATIENT**

Sheba Garvey

**SPECIES**

Canine

**BREED**

Mixed

**SEX**

FS

**AGE**

4 Years

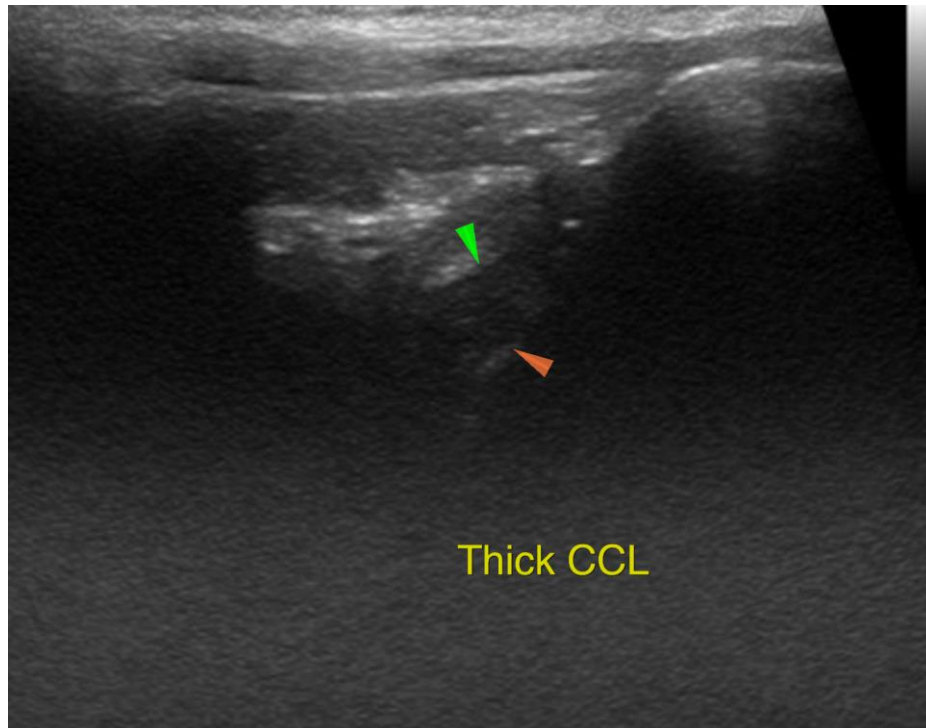

**INTERPRETED BY**

Nele Eley, DVM  
Dr. med. Vet. DipECVDI

The information and recommendations provided are based on the images presented by the referring veterinarian/sonographer. No evaluation can be communicated regarding pathology that was not visible in the image/video clips provided.

Thank you for this referral. If the clinical or image interpretation does not parallel your findings or if I can be of any further assistance please contact me.

**HOSPITAL NAME**

Foxfield Veterinary  
Services

**Nele Eley**, DVM, Dr. med. vet., DipECVDI  
European Specialist in Veterinary Diagnostic Imaging, Cert. Radiology,  
Senior lecturer University of Giessen, Germany, Veterinary Faculty, Department of Radiology  
Nele.Eley@sonopath.com

**REFERRING VET**

A. Rodriguez

**INVOICE**

53534

**DATE**

8-17-22