

**PATIENT PRESENTING CLINICAL SIGNS**

Panka Velazquez Neurologic episode.

COMPUTED TOMOGRAPHIC STUDY OF THE HEAD**SPECIES**

Plain and post contrast studies available for review.

Canine

COMPUTED TOMOGRAPHIC FINDINGS**BREED**

The patient has a brachycephalic conformation of its skull and brain. No evidence of abnormal ventricular dilation and no morphologic changes of the brain parenchyma are noted. There is no evidence of abnormal contrast enhancement.

French Bulldog

SEX

The tympanic bullae are small but present gas attenuating content. Note the narrow conformation of the upper airways and external auditory meatuses.

Intact Female

The submandibular and medial retropharyngeal lymph nodes are small and elongated with a normal short-to-long-axis-ratio is < 0.5 , the attenuation and contrast enhancement pattern is uniform.

AGE

The salivary glands present within normal limits.

9 Months

COMPUTED TOMOGRAPHIC DIAGNOSIS

- Brachycephalic head conformation.
- No evidence of structural brain injury or congenital malformation.

INTERPRETED BYNele Eley (Ondreka),
DVM Dr. med. vet.,
DipECVDI**INTERPRETATION OF FINDINGS & FURTHER RECOMMENDATIONS**

The CT findings of the skull and brain are within the expected limits for a French bulldog. Full internal medicine workup and complementary csf analysis could be considered in addition to the imaging in order to rule out systemic disease as well as inflammatory/infectious brain pathology.

HOSPITAL NAME

Mobile Pet Imaging

REFERRING VET

Meaux

INVOICE

53541

DATE

8-17-22



PATIENT

Panka Velazquez

SPECIES

Canine

BREED

French Bulldog

SEX

Intact Female

AGE

9 Months

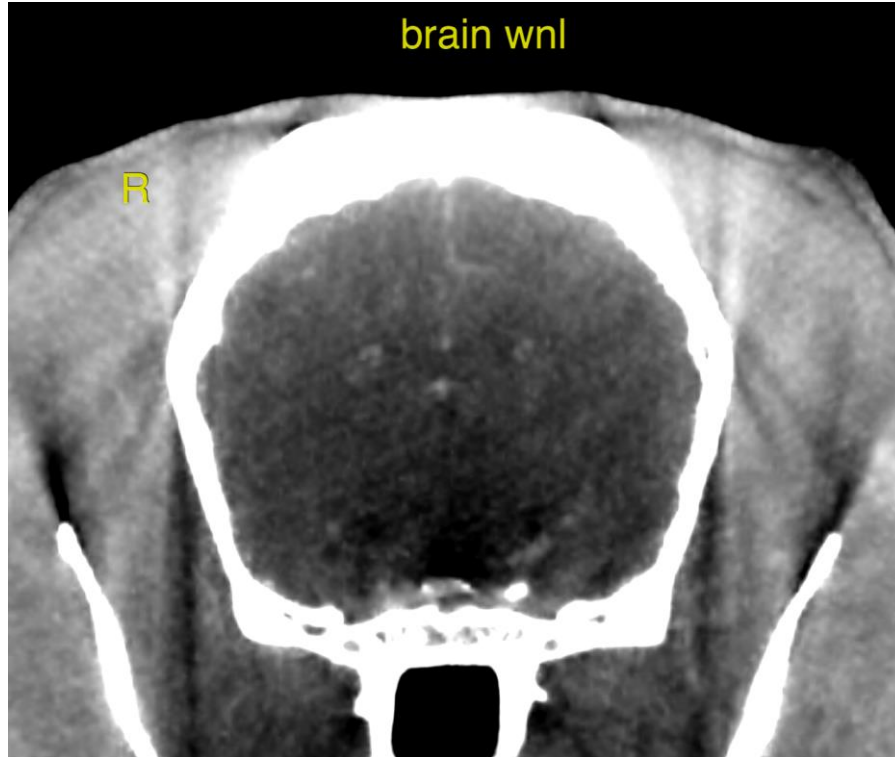

INTERPRETED BY

Nele Eley (Ondreka),
DVM Dr. med. vet.,
DipECVDI

The information and recommendations provided are based on the images presented by the referring veterinarian. No evaluation can be communicated regarding pathology that was not visible in the image/video clips provided.

Thank you for this referral. If the clinical or image interpretation does not parallel your findings or if I can be of any further assistance please contact me.

HOSPITAL NAME

Mobile Pet Imaging

Nele Eley (Ondreka), DVM, Dr. med. vet., DipECVDI
European Specialist in Veterinary Diagnostic Imaging, Cert. Radiology,
Senior lecturer University of Giessen/Germany, Veterinary Faculty, Department of Radiology.
Nele.Eley@sonopath.com

REFERRING VET

Meaux

INVOICE

53541

DATE

8-17-22