



**PATIENT**

Ozzy Thompson

**PRESENTING CLINICAL SIGNS**

Intermittent lameness, uncertain from history if left front or right front is affected. No pain elicited on exam.

**SPECIES**

Canine

**RADIOGRAPHIC STUDY OF THE ELBOWS**

Mediolateral and craniocaudal views of both elbows totaling 5 images available for review.

**BREED**

Aussie

**RADIOGRAPHIC FINDINGS**

The medial coronoid process of both elbows is well mineralized and smoothly delineated. The joint spaces are congruent. There is no evidence of subchondral bone defects. No signs of osteoarthritis are identified.

**SEX**

Male Neutered

An ovoid 4 x 2.5 mm sized mineral opaque structure is superimposed onto the olecranon distal to the medial humeral epicondyle in one of the elbows. Labeling of the mediolateral views is not present. This finding is subtle and not repeated on the cranial caudal views.

The muscle volume of both front limbs appears to be symmetric.

**AGE**

2 Years

**RADIOGRAPHIC DIAGNOSIS**

- Normal radiographic presentation of both elbows.
- Suspect flexor metaplasia in one of the elbows.

**INTERPRETED BY**

Nele Eley, DVM  
Dr. med. Vet. DipECVDI

**INTERPRETATION OF THE FINDINGS & FURTHER RECOMMENDATIONS**

No evidence of medial coronoid pathology, osteochondritis, or osteoarthritis is noted in either of the elbows. Presence of an osseous metaplasia within the flexor origin in one of the elbows cannot be ruled out. However, the radiographic changes only seen in one of the mediolateral views are not repeated in any of the craniocaudal views. Summation artifact cannot be ruled out and clinical significance is not necessarily given.

**HOSPITAL NAME**

Companion Animal  
Clinic

**REFERRING VET**

Lisa Iverson

**INVOICE**

53537

**DATE**

8-17-22



**PATIENT**

Ozzy Thompson

**SPECIES**

Canine

**BREED**

Aussie

**SEX**

Male Neutered

**AGE**

2 Years

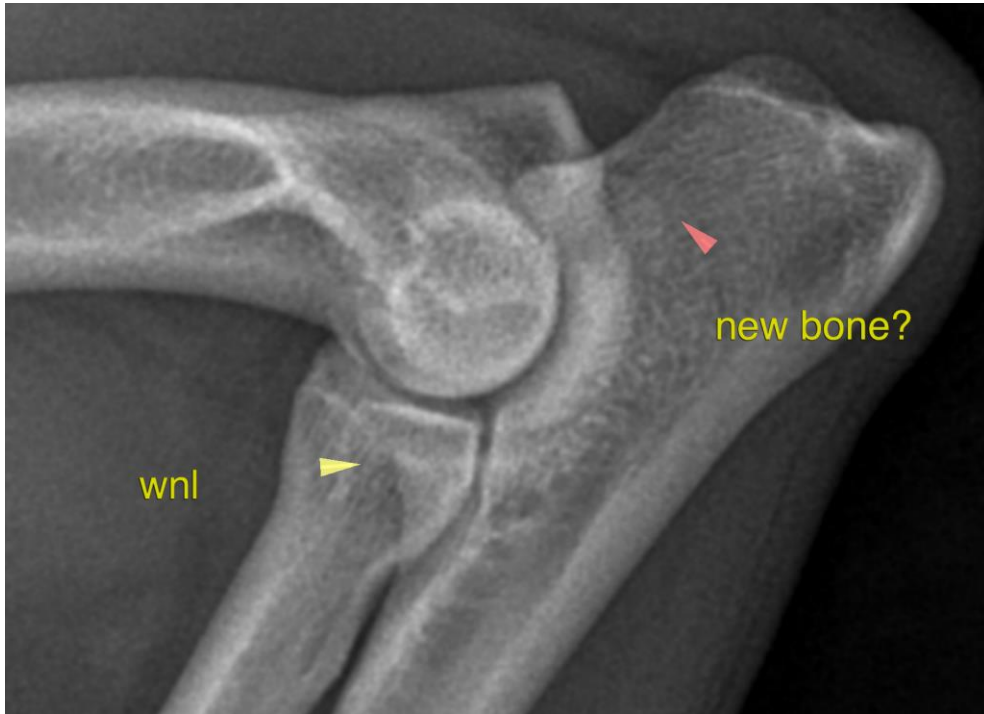

**INTERPRETED BY**

Nele Eley, DVM  
Dr. med. Vet. DipECVDI

The information and recommendations provided are based on the images presented by the referring veterinarian/sonographer. No evaluation can be communicated regarding pathology that was not visible in the image/video clips provided.

Thank you for this referral. If the clinical or image interpretation does not parallel your findings or if I can be of any further assistance please contact me.

**HOSPITAL NAME**

Companion Animal  
Clinic

**Nele Eley**, DVM, Dr. med. vet., DipECVDI  
European Specialist in Veterinary Diagnostic Imaging, Cert. Radiology,  
Senior lecturer University of Giessen, Germany, Veterinary Faculty, Department of Radiology  
Nele.Eley@sonopath.com

**REFERRING VET**

Lisa Iverson

**INVOICE**

53537

**DATE**

8-17-22