



**PATIENT**

Maverick Stuppas

**PRESENTING CLINICAL SIGNS**

At approx 9 months of age started to get lameness in L fore and does not like flexion of L shoulder, firm flexion of - ? OCD Suspect reaction in humeral groove, possible bicep/supraspinatus reaction. IA injection hint of redness in fluid.

**SPECIES**

Canine

**COMPUTED TOMOGRAPHIC STUDY OF THE SHOULDERS**

Plain studies in soft tissue and bone windows and left shoulder arthrogram available for review.

**BREED**

Greyhound

**COMPUTED TOMOGRAPHIC FINDINGS**

There is no evidence of subchondral bone defects within the humeral heads and glenoid cavities. The periarticular margins present even and smooth.

**SEX**

Male

The supra- and infra- glenoid tubercles present within normal limits. There is no evidence of increased joint or tendon sheath effusion.

The intertubercular groove is smooth in both shoulders.

**AGE**

11 Months

The biceps tendon is continuous and well delineated. No evidence of abnormal tendon sheath effusion or thickening is seen on the arthrogram.

Growth plate closure is consistent with the patient age.

**INTERPRETED BY**

Nele Eley, DVM  
Dr. med. Vet. DipECVDI

**COMPUTED TOMOGRAPHIC DIAGNOSIS**

- Normal CT findings of both shoulders.

**INTERPRETATION OF THE FINDINGS & FURTHER RECOMMENDATIONS**

An explanation for the clinical lameness cannot be identified in the CT studies of the shoulders. There is no evidence of osteochondritis, traumatic osseous injury, biceps tenosynovitis, or other soft tissue injury.

**HOSPITAL NAME**

Adelaide Plains  
Veterinary Surgery

**REFERRING VET**

John Katakasi

**INVOICE**

53559

**DATE**

8-17-22



**PATIENT**

Maverick Stuppos

**SPECIES**

Canine

**BREED**

Greyhound

**SEX**

Male

**AGE**

11 Months

**INTERPRETED BY**

Nele Eley, DVM  
Dr. med. Vet. DipECVDI

**HOSPITAL NAME**

Adelaide Plains  
Veterinary Surgery

**REFERRING VET**

John Katakasi

**INVOICE**

53559

**DATE**

8-17-22

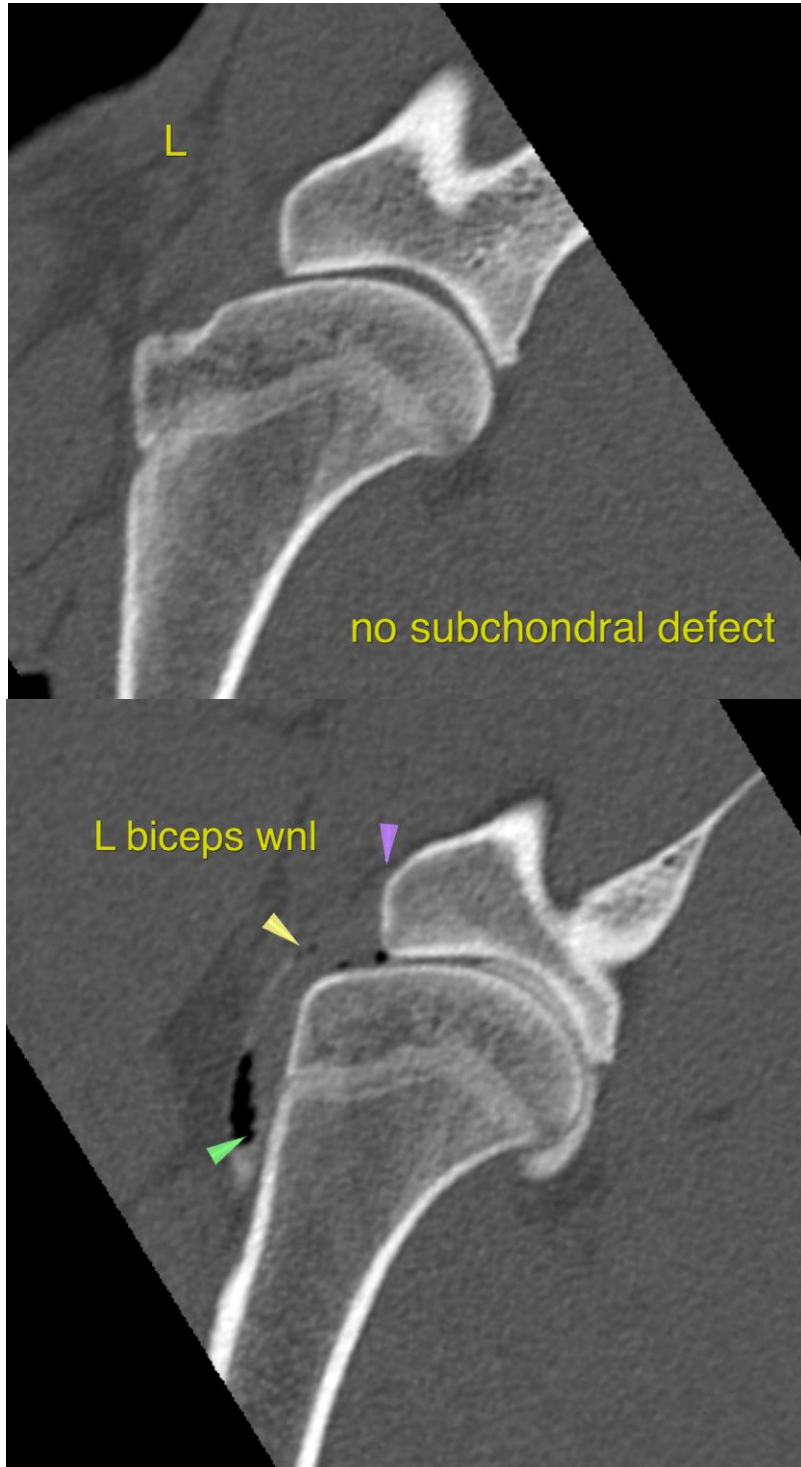



**PATIENT**

Maverick Stuppos

The information and recommendations provided are based on the images presented by the referring veterinarian/sonographer. No evaluation can be communicated regarding pathology that was not visible in the image/video clips provided.

**SPECIES**

Canine

Thank you for this referral. If the clinical or image interpretation does not parallel your findings or if I can be of any further assistance please contact me.

**BREED**

Greyhound

**Nele Eley**, DVM, Dr. med. vet., DipECVDI  
European Specialist in Veterinary Diagnostic Imaging, Cert. Radiology,  
Senior lecturer University of Giessen, Germany, Veterinary Faculty, Department of Radiology  
Nele.Eley@sonopath.com

**SEX**

Male

**AGE**

11 Months

**INTERPRETED BY**

Nele Eley, DVM  
Dr. med. Vet. DipECVDI

**HOSPITAL NAME**

Adelaide Plains  
Veterinary Surgery

**REFERRING VET**

John Katakasi

**INVOICE**

53559

**DATE**

8-17-22