



PATIENT PRESENTING CLINICAL SIGNS

Galileo Aulet Bouts of constipation.

COMPUTED TOMOGRAPHIC STUDY OF THE ABDOMEN & LUMBAR SPINE

SPECIES Plain and post contrast studies of the abdomen and lumbar spine available for review.

Canine

COMPUTED TOMOGRAPHIC FINDINGS

BREED The serosal fat presents normal attenuation behavior. There is no evidence of peritoneal effusion or peritonitis.

Belgian Malinois

Both kidneys present within normal limits for size, shape and organ architecture. After contrast administration a bilaterally symmetric and uniform nephro- and pyelogram is noted.

SEX

The adrenal glands are within normal limits for size, shape and organ architecture.

Intact Male

Both liver and spleen present with normal shape, even surface, uniformly attenuating parenchyma and homogeneous contrast enhancement, unremarkable.

AGE

The pancreas is evenly contoured, the pancreatic parenchyma is homogeneous and presents uniform contrast enhancement.

3 Months

The position, delineation, wall and content of the gastrointestinal tract are considered within normal limits throughout. A mild amount of non-inspissated fecal matter is seen within the colon. There is no evidence of stenosis or dilation of the colon.

INTERPRETED BY

Nele Eley (Ondreka),
DVM Dr. med. vet.,
DipECVDI

There is no evidence of obstructive pathology throughout the pelvic canal.

Number, alignment, and anatomy of the lumbar vertebrae present within normal limits.

The lumbosacral junction presents within normal limits.

HOSPITAL NAME

Mobile Pet Imaging

Growth plate closure is consistent with the patient age.

The coverage of both femoral heads appears to be mildly reduced with no obvious joint space divergence at this point.

REFERRING VET

Meaux

COMPUTED TOMOGRAPHIC DIAGNOSIS

- Normal CT findings of the abdomen and lumbar spine.

INVOICE INTERPRETATION OF FINDINGS & FURTHER RECOMMENDATIONS

53540 No evidence of mechanical obstruction of the colon or rectum is seen on the CT study.

The lumbar spine and lumbosacral junction presents within normal limits.

DATE

8-17-22

Slight reduction of the femoral head coverage may be present in the coxofemoral joints, however, this is still subject to growth and development and no clear signs of dysplasia are seen at this point.



PATIENT

Galileo Aulet

SPECIES

Canine

BREED

Belgian Malinois

SEX

Intact Male

AGE

3 Months

INTERPRETED BY

Nele Eley (Ondreka),
DVM Dr. med. vet.,
DipECVDI

HOSPITAL NAME

Mobile Pet Imaging

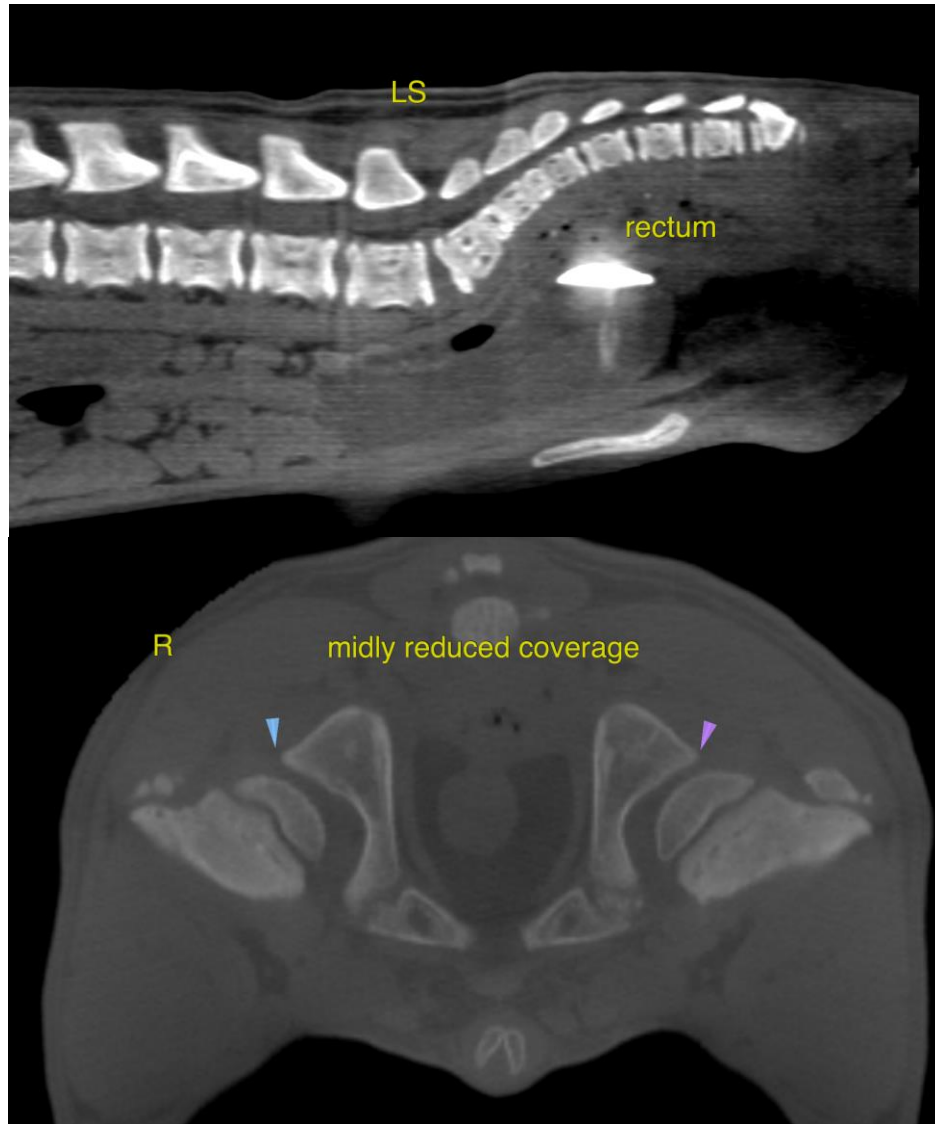

REFERRING VET

Meaux

The information and recommendations provided are based on the images presented by the referring veterinarian. No evaluation can be communicated regarding pathology that was not visible in the image/video clips provided.

INVOICE

53540

DATE

8-17-22

Thank you for this referral. If the clinical or image interpretation does not parallel your findings or if I can be of any further assistance please contact me.

Nele Eley (Ondreka), DVM, Dr. med. vet., DipECVDI
European Specialist in Veterinary Diagnostic Imaging, Cert. Radiology,
Senior lecturer University of Giessen/Germany, Veterinary Faculty, Department of Radiology.
Nele.Eley@sonopath.com