



PATIENT PRESENTING CLINICAL SIGNS

VITO MAIOCCO
 Pair of nearly identical red vascular mod firm 2cm dermal masses...one dorsum of neck, the 2nd left dorsal thorax 11Y VACCINATED, SWEET PUP. RECHECK MASSES . NO IMPROVEMENT IN 1 MONTH (RX CLAVAMOX) NOW THE DORSUM IS ULCERATED AND DRAINING. OWNER WANTS THEM "REMOVED"

SPECIES

Canine

Abnormal PE/Chem/CBC/UA Results: Exam Notes: VASCULAR MASS LEFT DORSAL THORAX BLEEDING/MATTED TO FUR, NO CHANGE IN VASCULAR DORSAL NECK MASS. HAS A NEW VERY FIRM, NON-PAINFUL MASS RUNNING THE ENTIRE LENGTH OF THE RIGHT SCAPULA

BREED

Retriever Mix

RADIOGRAPHIC STUDY OF THE THORAX & SHOULDERS

Right/left lateral and ventrodorsal views totaling 3 images available for review.

SEX

NM

RADIOGRAPHIC FINDINGS

Shoulders

Isolated ossicles of the infraglenoid tubercle are seen in both shoulders.

AGE

11 Years, 4 Months

The visibility of the scapular spine and scapular contours is reduced owing to increased soft tissue opacity in the region of the right scapula. However, in both lateral views, the scapular spines and scapular contours are clearly seen.

INTERPRETED BY

Nele Eley, DVM
 Dr. med. Vet. DipECVDI

Thorax

The heart is of normal size and shape and there is no evidence of cardiac chamber or vascular enlargement. The pulmonary vasculature is within normal limits.

HOSPITAL NAME

DPC Veterinary
 Hospital

The cranial mediastinum presents the expected soft tissue opacity. The mediastinal width is less than twice the width of the vertebral column at the same level.

The trachea is normal in diameter and presents the anticipated course. The luminal outline of the trachea is smooth.

REFERRING VET

Dr. Feldt

The bronchial tree presents with thin walls and tapers uniformly towards the periphery as expected.

The lung parenchyma presents the expected architecture and opacity. The intrapulmonary vascular branching is seen up to the third order lung vessels.

INVOICE

47005

The diaphragm is well delineated with even surface and the expected mild cranial bulging of the diaphragmatic cupola.

RADIOGRAPHIC DIAGNOSIS

DATE

8-17-21

- No evidence of pulmonary metastatic disease.
- Soft tissue mass effect in the right shoulder without obvious aggressive osteolytic lesions.



PATIENT

VITO MAIOCCO

INTERPRETATION OF THE FINDINGS & FURTHER RECOMMENDATIONS

The radiographic screening of the thorax is negative for pulmonary metastatic disease. No evidence of mediastinal lymphadenomegaly is seen.

SPECIES

Canine

The reduced visibility of the scapular contours and scapular spine in the orthogonal view is thought to be due to the presence of a soft tissue mass in this region. No definitive aggressive osteolytic changes are seen radiographically.

BREED

Retriever Mix

SEX

NM

AGE

11 Years, 4 Months

INTERPRETED BY

Nele Eley, DVM
Dr. med. Vet. DipECVDI

HOSPITAL NAME

DPC Veterinary
Hospital

REFERRING VET

Dr. Feldt

INVOICE

47005

DATE

8-17-21

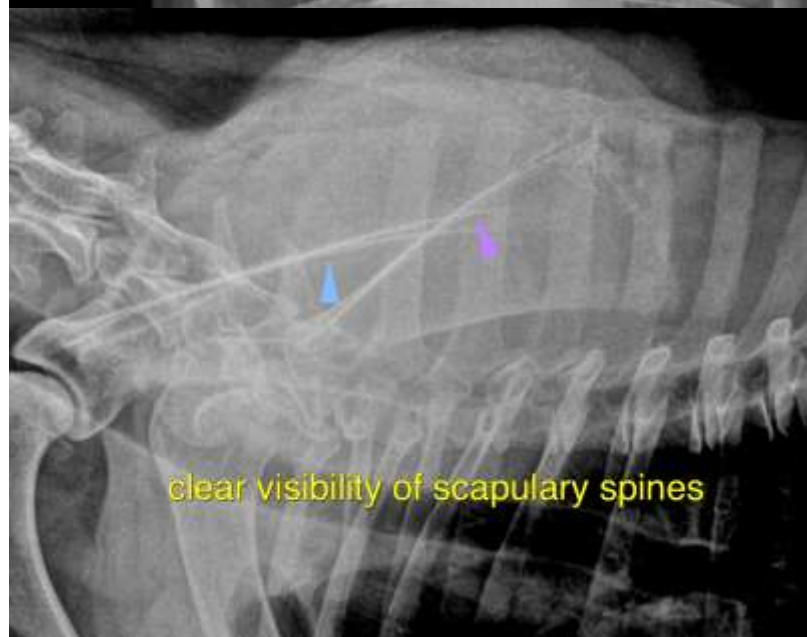



PATIENT

VITO MAIOCCO

The information and recommendations provided are based on the images presented by the referring veterinarian. No evaluation can be communicated regarding pathology that was not visible in the image/video clips provided.

SPECIES

Canine

Thank you for this referral. If the clinical or image interpretation does not parallel your findings or if I can be of any further assistance please contact me.

BREED

Retriever Mix

Nele Eley, DVM, Dr. med. vet., DipECVDI
European Specialist in Veterinary Diagnostic Imaging, Cert. Radiology,
Senior lecturer University of Giessen, Germany, Veterinary Faculty, Department of Radiology
Nele.Eley@sonopath.com

SEX

NM

AGE

11 Years, 4 Months

INTERPRETED BY

Nele Eley, DVM
Dr. med. Vet. DipECVDI

HOSPITAL NAME

DPC Veterinary
Hospital

REFERRING VET

Dr. Feldt

INVOICE

47005

DATE

8-17-21