



PATIENT

Vader Trenn

PRESENTING CLINICAL SIGNS

Refer to radiology report attached for full History
 Abnormal PE/Chem/CBC/UA Results: Swollen tongue, unable to open mouth much nor extend tongue, Ulcerated areas under tongue bilateral. Halitosis R/O: foreign body, other

SPECIES

Canine

COMPUTED TOMOGRAPHIC STUDY OF THE HEAD

Plain and post contrast studies available for review.

BREED

Boston Terrier

COMPUTED TOMOGRAPHIC FINDINGS

The patient is a brachycephalic head type with dome shaped calvarium and shortened facial bones.

SEX

Intact Male

The pharynx is narrow. The laryngeal tissues present mild generalized thickening.

The base of the tongue is thick. The palatinal veil appears to be thick.

AGE

9 Months

The parotid salivary glands are relatively prominent but present within normal limits in terms of their position and pre- and post- contrast attenuation.

The pictured parts of the dentition are complete and unremarkable in all jaw quadrants.

INTERPRETED BY

Nele Eley, DVM
 Dr. med. Vet. DipECVDI

The nasal cavity presents the expected aerated spaces between thin & even conchae and turbinates with smooth mucosal lining.

Both temporomandibular joints present congruent joint spaces with even subchondral bone surfaces and are considered within normal limits.

HOSPITAL NAME

Mobile Pet Imaging

The tympanic bullae are aerated, the mucosal lining is not seen, and the bony wall is smooth and thin. The external ear canals are within normal limits.

The brain presents no deviation from normal anatomy and symmetry. The brain parenchyma is homogeneous and within normal limits for attenuation and distribution of contrast enhancement. The ventricular system is non-dilated and symmetric.

REFERRING VET

Meaux

The medial retropharyngeal lymph nodes present within normal limits as well as the submandibular lymph nodes.

INVOICE

47002

COMPUTED TOMOGRAPHIC DIAGNOSIS

- Normal brachycephalic anatomy of the head with no evidence of a structural lesion or foreign material in the oropharyngeal area and esophagus.

DATE

8-17-21

INTERPRETATION OF THE FINDINGS & FURTHER RECOMMENDATIONS

The CT study reveals normal anatomic relationships of the oropharynx, larynx, and upper cervical trachea and esophagus. No evidence of foreign material or foreign body related injury or inflammation is seen. The negative CT findings may support the potential for neuromuscular disease which may influence the ability to open the mouth properly as well as swallowing



PATIENT

Vader Trenn

disorders such as dysphagia. Sialadenitis and epilepsy have been suspected to be potential causes of excessive drooling as well. However, a final conclusion cannot be drawn from the CT findings.

SPECIES

Canine

BREED

Boston Terrier

SEX

Intact Male

AGE

9 Months

INTERPRETED BY

Nele Eley, DVM
Dr. med. Vet. DipECVDI

HOSPITAL NAME

Mobile Pet Imaging

REFERRING VET

Meaux

INVOICE

47002

DATE

8-17-21

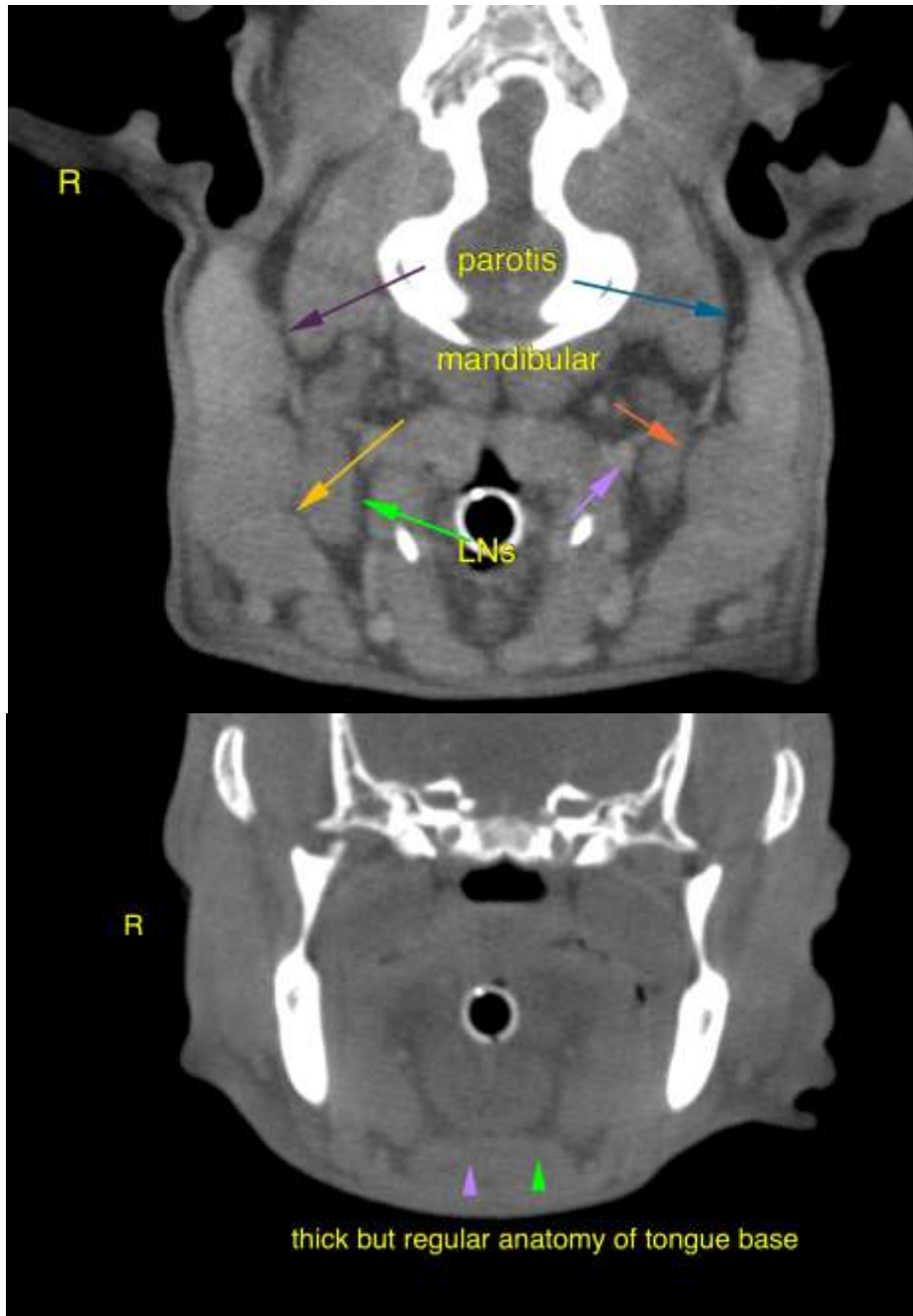



PATIENT

Vader Trenn

The information and recommendations provided are based on the images presented by the referring veterinarian. No evaluation can be communicated regarding pathology that was not visible in the image/video clips provided.

Thank you for this referral. If the clinical or image interpretation does not parallel your findings or if I can be of any further assistance please contact me.

SPECIES

Canine

Nele Eley, DVM, Dr. med. vet., DipECVDI
European Specialist in Veterinary Diagnostic Imaging, Cert. Radiology,
Senior lecturer University of Giessen, Germany, Veterinary Faculty, Department of Radiology
Nele.Eley@sonopath.com

BREED

Boston Terrier

SEX

Intact Male

AGE

9 Months

INTERPRETED BY

Nele Eley, DVM
Dr. med. Vet. DipECVDI

HOSPITAL NAME

Mobile Pet Imaging

REFERRING VET

Meaux

INVOICE

47002

DATE

8-17-21