



PATIENT

Kong Kim

PRESENTING CLINICAL SIGNS

has always been a picky eater, getting worse with eating small amounts, had diarrhea a week ago and switched food, now it helps

Abnormal PE/Chem/CBC/UA Results: CBC WNL , mild hyperglycemia, Mild hypokalemia ,hyponatremia , other is unremarkable, cPI is normal

SPECIES

Canine

RADIOGRAPHIC STUDY OF THE ABDOMEN

Right/left lateral and ventrodorsal views totaling 4 images available for review.

BREED

Jindo

RADIOGRAPHIC FINDINGS

The surrounding bony structures are within normal limits.

SEX

Female

No abnormalities of the extraabdominal soft tissues are noted. The abdominal wall is smooth and thin.

The serosal detail is maintained throughout the peritoneal and retroperitoneal space.

AGE

11 Months

The liver is appropriate in position, size and presents uniform opacity.

Prominence and mild rounding of the splenic tail is noted on the right lateral view.

INTERPRETED BY

Nele Eley, DVM
Dr. med. Vet. DipECVDI

Both kidneys are seen and present with normal size, shape, delineation and opacity. The urinary bladder is in its anticipated position. No radiopaque calculi are noted throughout the upper and lower urinary tract.

Moderate gastric aerophagia is seen.

HOSPITAL NAME

St. Catherine's Animal
Hospital

The small intestinal loops appear to be evenly distributed throughout the mid abdomen with no evidence of abnormal dilation, plication, or radiopaque foreign material.

The cecum contains gas and appears prominent but is seen in its anticipated position. The ascending and transverse colon cannot be clearly seen. A moderate amount of fecal matter is present within the descending colon.

REFERRING VET

Dr. Masoud

RADIOGRAPHIC DIAGNOSIS

- Gastrointestinal maldigestion pattern.
- No evidence of mechanical ileus.
- Suspect mild splenomegaly.

INVOICE

53490

INTERPRETATION OF THE FINDINGS & FURTHER RECOMMENDATIONS

A gastrointestinal maldigestion pattern is evident radiographically. No definitive signs of mechanical ileus is seen. Functional ileus and subileus cannot be ruled out with the latter being considered less likely.

DATE

8-16-22

Consider the potential of mild splenomegaly.



PATIENT

Kong Kim

Further definition by means of abdominal ultrasound could be considered in case of persisting clinical signs.

SPECIES

Canine

BREED

Jindo

SEX

Female

AGE

11 Months

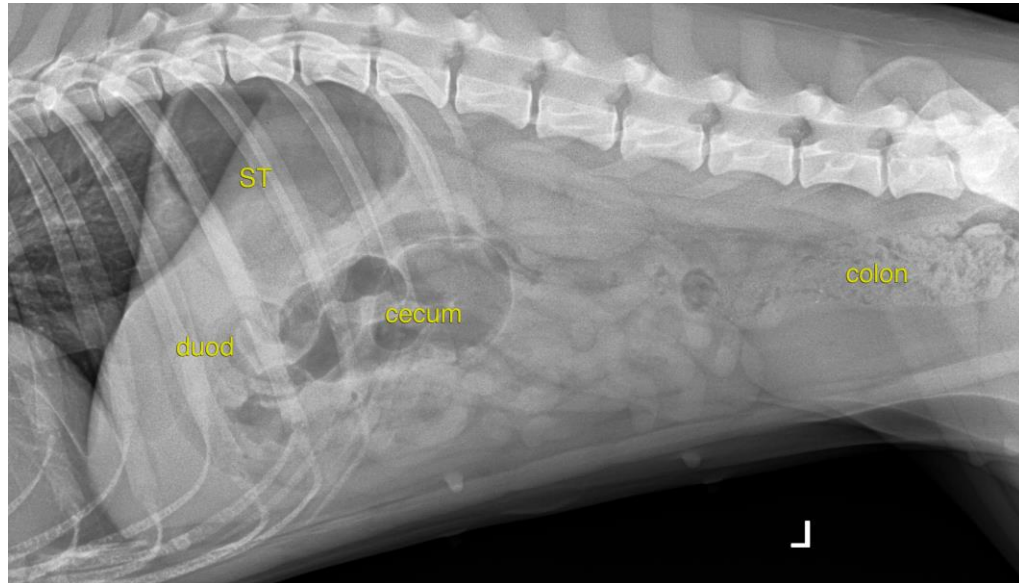

INTERPRETED BY

Nele Eley, DVM
Dr. med. Vet. DipECVDI

The information and recommendations provided are based on the images presented by the referring veterinarian/sonographer. No evaluation can be communicated regarding pathology that was not visible in the image/video clips provided.

Thank you for this referral. If the clinical or image interpretation does not parallel your findings or if I can be of any further assistance please contact me.

HOSPITAL NAME

St. Catherine's Animal
Hospital

Nele Eley, DVM, Dr. med. vet., DipECVDI
European Specialist in Veterinary Diagnostic Imaging, Cert. Radiology,
Senior lecturer University of Giessen, Germany, Veterinary Faculty, Department of Radiology
Nele.Eley@sonopath.com

REFERRING VET

Dr. Masoud

INVOICE

53490

DATE

8-16-22