



**PATIENT**

Girlye Kelly

**PRESENTING CLINICAL SIGNS**

Acute R limb lameness

**SPECIES**

CA

**RADIOGRAPHIC STUDY OF THE ELBOWS**

Mediolateral and craniocaudal views of both elbows totaling 4 images available for review.

**BREED**

Lab Mix

**RADIOGRAPHIC FINDINGS**

Cranial contour blurring and decreased opacity of the medial coronoid processes is seen in both elbows. There is severe subtrochlear notch sclerosis of the ulnar.

A large amount of periarticular osteophytes is present as well as new bone formation distal to the lateral and medial epicondyles in the region of the flexor and extensor origin.

**SEX**

FS

Flattening of the medial humeral condyle is seen on the orthogonal view as well as subchondral bone sclerosis and mild radioulnar step formation.

**AGE**

11

- End stage degenerative joint disease and medial compartment syndrome of both elbows secondary to medial coronoid pathology.

**RADIOGRAPHIC DIAGNOSIS**

**INTERPRETATION OF THE FINDINGS & FURTHER RECOMMENDATIONS**

The radiographic findings are compatible with bilateral medial coronoid pathology with severe secondary osteoarthritis. There is evidence of medial compartment syndrome and associated flexor and extensor enthesopathy in both elbows. Coexisting cartilage damage in the medial compartment of the elbow/elbows is considered likely based on the radiographic findings. There is no evidence of aggressive bone disease.

**INTERPRETED BY**

Nele Eley, DVM  
Dr. med. Vet. DipECVDI

**HOSPITAL NAME**

Torch Lake  
Veterinary Clinic

**REFERRING VET**

Jennifer Rudnick

**INVOICE**

53492

**DATE**

8-16-22



**PATIENT**

Girlie Kelly

**SPECIES**

CA

**BREED**

Lab Mix

**SEX**

FS

**AGE**

11

**INTERPRETED BY**

Nele Eley, DVM  
Dr. med. Vet. DipECVDI

**HOSPITAL NAME**

Torch Lake  
Veterinary Clinic

**REFERRING VET**

Jennifer Rudnick

**INVOICE**

53492

**DATE**

8-16-22

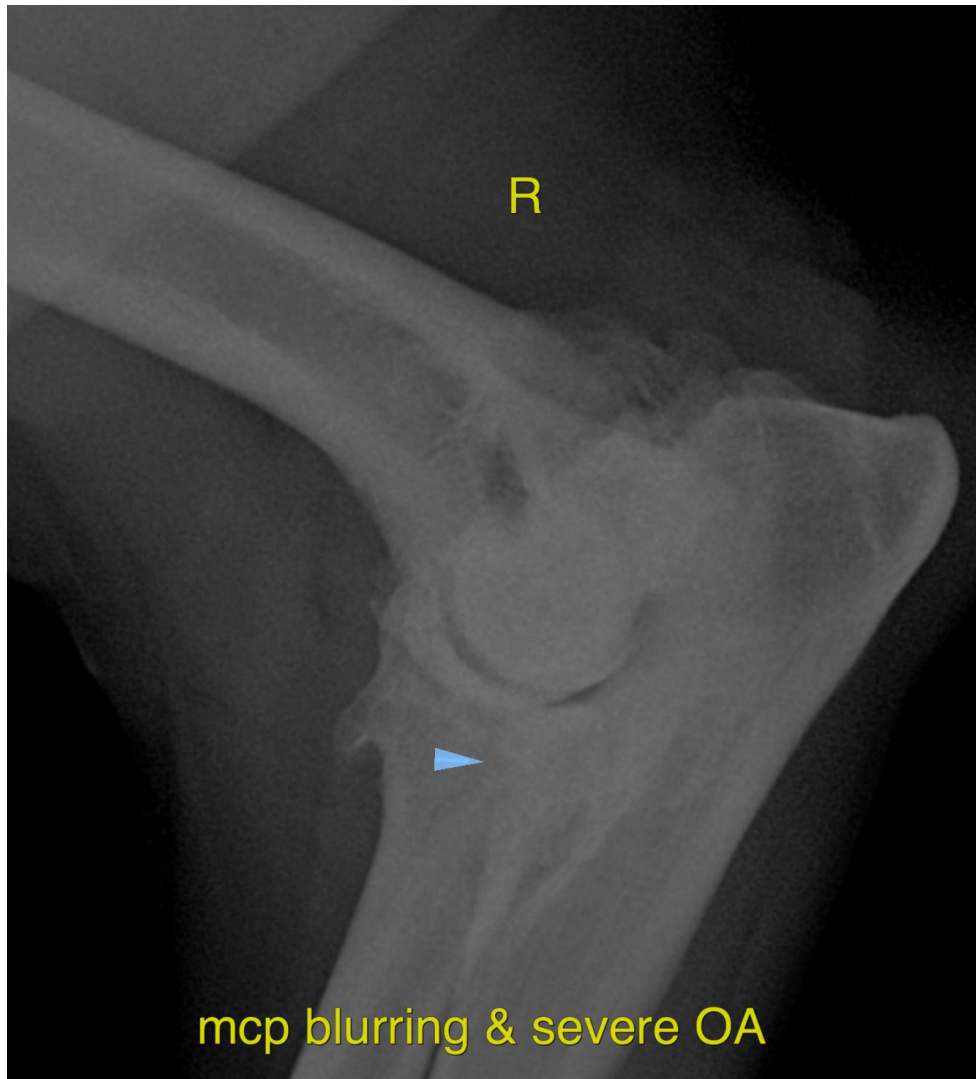

The information and recommendations provided are based on the images presented by the referring veterinarian/sonographer. No evaluation can be communicated regarding pathology that was not visible in the image/video clips provided.

Thank you for this referral. If the clinical or image interpretation does not parallel your findings or if I can be of any further assistance please contact me.

**Nele Eley**, DVM, Dr. med. vet., DipECVDI  
European Specialist in Veterinary Diagnostic Imaging, Cert. Radiology,  
Senior lecturer University of Giessen, Germany, Veterinary Faculty, Department of Radiology  
Nele.Eley@sonopath.com