



PATIENT

Charlie Weksler

PRESENTING CLINICAL SIGNS

Lethargic, just not right bloods pending, possible collapsing trachea, coughs, and hacks when excited
Abnormal PE/Chem/CBC/UA Results: all WNL bloods pending

SPECIES

Canine

RADIOGRAPHIC STUDY OF THE THORAX & ABDOMEN

Single right lateral whole body view available for review.

BREED

Shih Tzu

RADIOGRAPHIC FINDINGS

Thorax

The patient is obese.

SEX

Female/sp

Mild flattening of the intrathoracic pre-cardial trachea is seen.

There is mild generalized cardiomegaly with a vertebral heart score of 10.6. No evidence of a vascular lung pattern or pulmonary edema is seen.

AGE

9 Years

The lung and bronchial tree present within age related normal limits.

No evidence of abnormal mediastinal widening is noted.

INTERPRETED BY

Nele Eley, DVM
Dr. med. Vet. DipECVDI

Abdomen

The abdominal serosal detail is maintained.

The liver is slightly small in size.

HOSPITAL NAME

New Bridge
Veterinary Practice

The stomach presents mild gastric aerophagia.

Mild generalized dilation of the small intestine with no evidence of mechanical ileus is seen.

There is a moderate amount of highly inspissated fecal matter within the descending colon. No evidence of dilation of the colon is noted.

REFERRING VET

Dr. Abina Glennon

The urinary bladder is severely distended. No abnormal opacities are seen within the urinary bladder.

INVOICE

53487

- Mild generalized cardiomegaly.
- Mild intrathoracic tracheal collapse.
- Mild microhepatica.
- Aerophagia.
- Suspect functional small intestinal ileus.
- Coprostasis.

DATE

8-16-22



PATIENT

Charlie Weksler

SPECIES

Canine

BREED

Shih Tzu

SEX

Female/sp

AGE

9 Years

INTERPRETED BY

Nele Eley, DVM
Dr. med. Vet. DipECVDI

HOSPITAL NAME

New Bridge
Veterinary Practice

REFERRING VET

Dr. Abina Glennon

INTERPRETATION OF THE FINDINGS & FURTHER RECOMMENDATIONS

The changes of the trachea suggest potential for dynamic tracheal disease. Mild collapse of the intrathoracic pre-cardial trachea is seen during the radiographic exposure. Mild nonspecific generalized enlargement of the cardiac silhouette is present which may indicate cardiopathy but may also be associated with anemia, bradycardia, fever, or diastolic exposure.

The mild microhepatica is likely to represent an anatomic variant. Fibrosis and portosystemic shunt cannot be ruled out as differential diagnoses.

Consider potential for functional small intestinal ileus. Further definition by means of abdominal ultrasound is recommended in case of pertinent clinical signs.

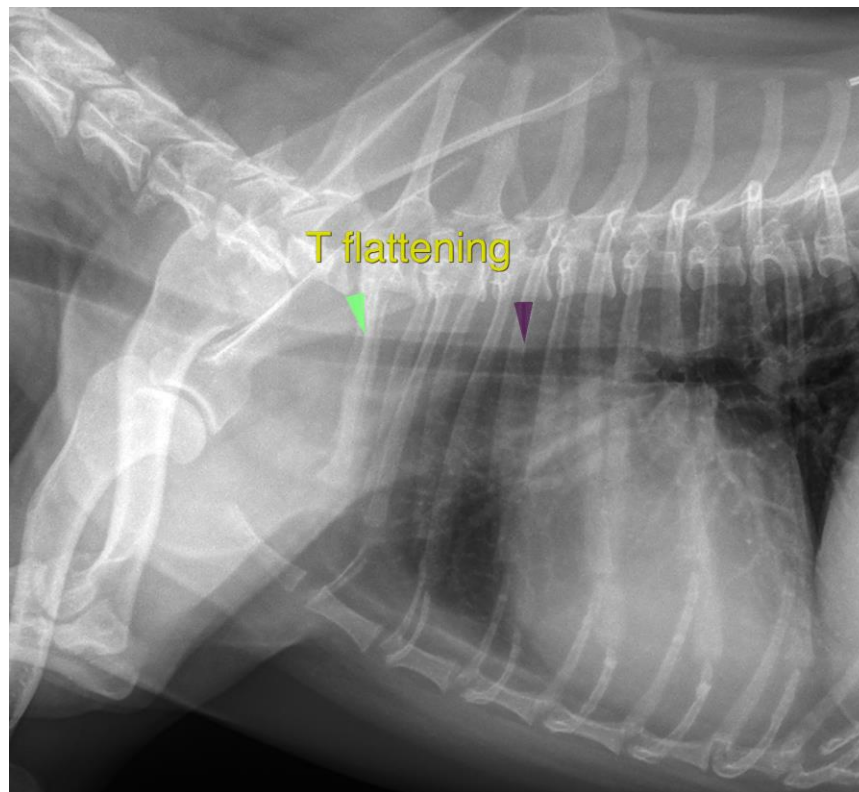

INVOICE

53487

DATE

8-16-22



PATIENT

Charlie Weksler

SPECIES

Canine

BREED

Shih Tzu

SEX

Female/sp

AGE

9 Years

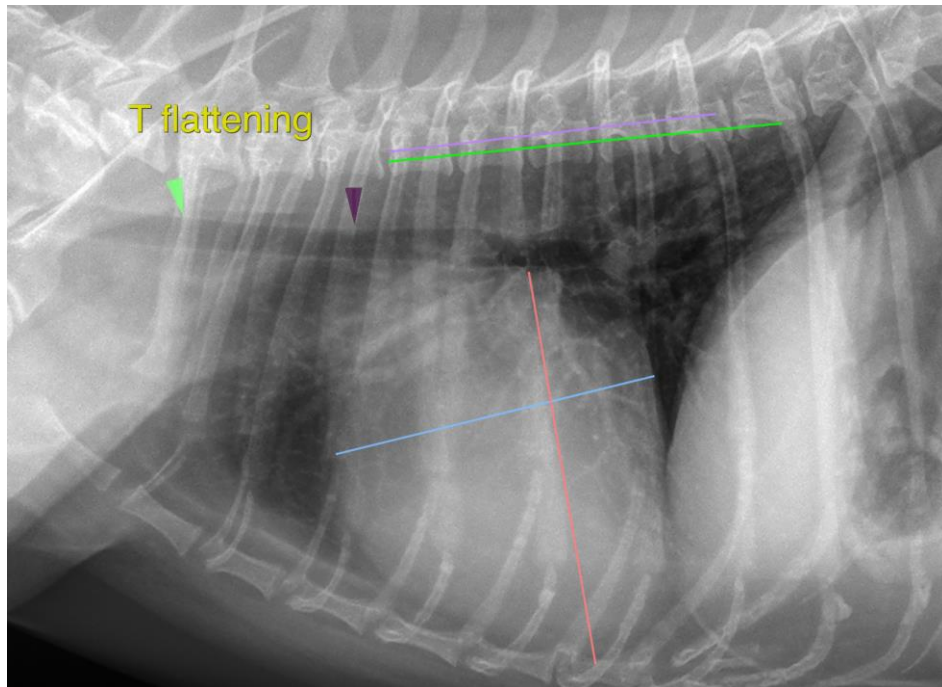

INTERPRETED BY

Nele Eley, DVM
Dr. med. Vet. DipECVDI

The information and recommendations provided are based on the images presented by the referring veterinarian/sonographer. No evaluation can be communicated regarding pathology that was not visible in the image/video clips provided.

Thank you for this referral. If the clinical or image interpretation does not parallel your findings or if I can be of any further assistance please contact me.

HOSPITAL NAME

New Bridge
Veterinary Practice

Nele Eley, DVM, Dr. med. vet., DipECVDI
European Specialist in Veterinary Diagnostic Imaging, Cert. Radiology,
Senior lecturer University of Giessen, Germany, Veterinary Faculty, Department of Radiology
Nele.Eley@sonopath.com

REFERRING VET

Dr. Abina Glennon

INVOICE

53487

DATE

8-16-22